64

CANUSARAGO

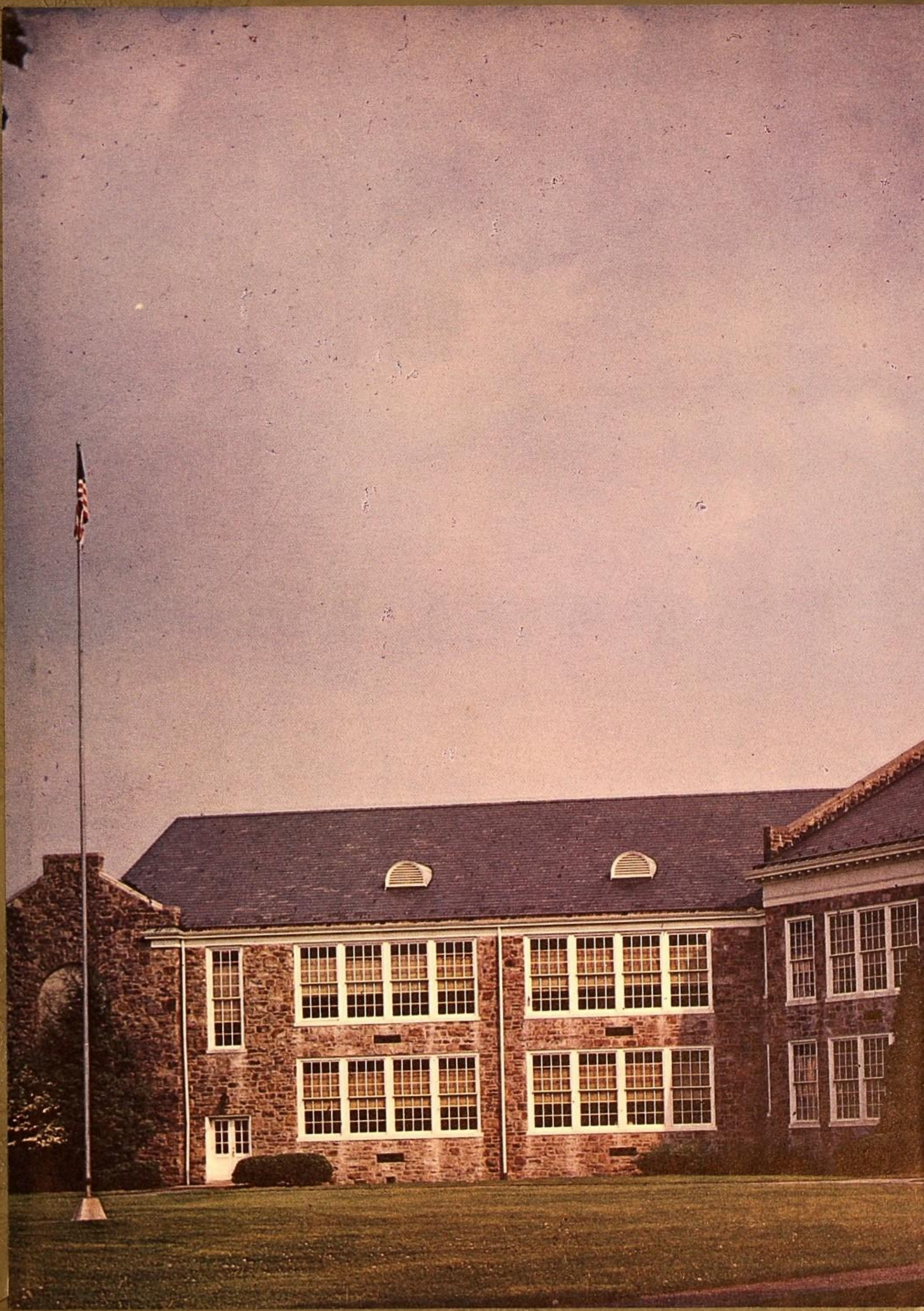

THE 1964 CANUSARAGO

Published By
The Senior Class
Of

MUNCY HIGH SCHOOL
Muncy, Pennsylvania

We Present To You . . .

THE 1964 CANUSARAGO

The staff of the 1964 Canusarago proudly presents the 22nd edition of our yearbook. We hope the material in this book has captured in words and pictures, a source of fond memories for each one of you; so you may look through the pages of this yearbook and recall all the wonderful experiences you had in 1964.

The staff would like to extend grateful acknowledgements to the following people who helped make this yearbook possible—Mr. Stanley Schyler, our advisor; Mr. Carl Chambers, our consultant from Delmar Printing Company; The Prestwood Photography Company, Mr. Paul Gresh, our Principal; Mrs. Ruth Hartzell, the High School Secretary; and the many other people who made this publication possible.

—The Yearbook Staff—

THE ROAD NOT TAKEN

Two roads diverged in a yellow wood,
And sorry I could not travel both
And be one traveler, long I stood
And looked down one as far as I could
To where it bent in the undergrowth;

Then took the other, as just as fair,
And having perhaps the better claim,
Because it was grassy and wanted wear;
Though as for that the passing there
Had worn them really about the same,

And both that morning equally lay
In leaves no step had trodden black.
Oh, I kept the first for another day!
Yet knowing how way leads on to way,
I doubted if I should ever come back.

I shall be telling this with a sigh
Somewhere ages and ages hence;
Two roads diverged in a wood, and I—
I took the one less traveled by,
And that has made all the difference.

— Robert Frost

TABLE OF CONTENTS

	Page
FACULTY	6
CLASSES	16
ACTIVITIES	28
ATHLETICS	50
SENIORS	62
ADVERTISEMENTS	88

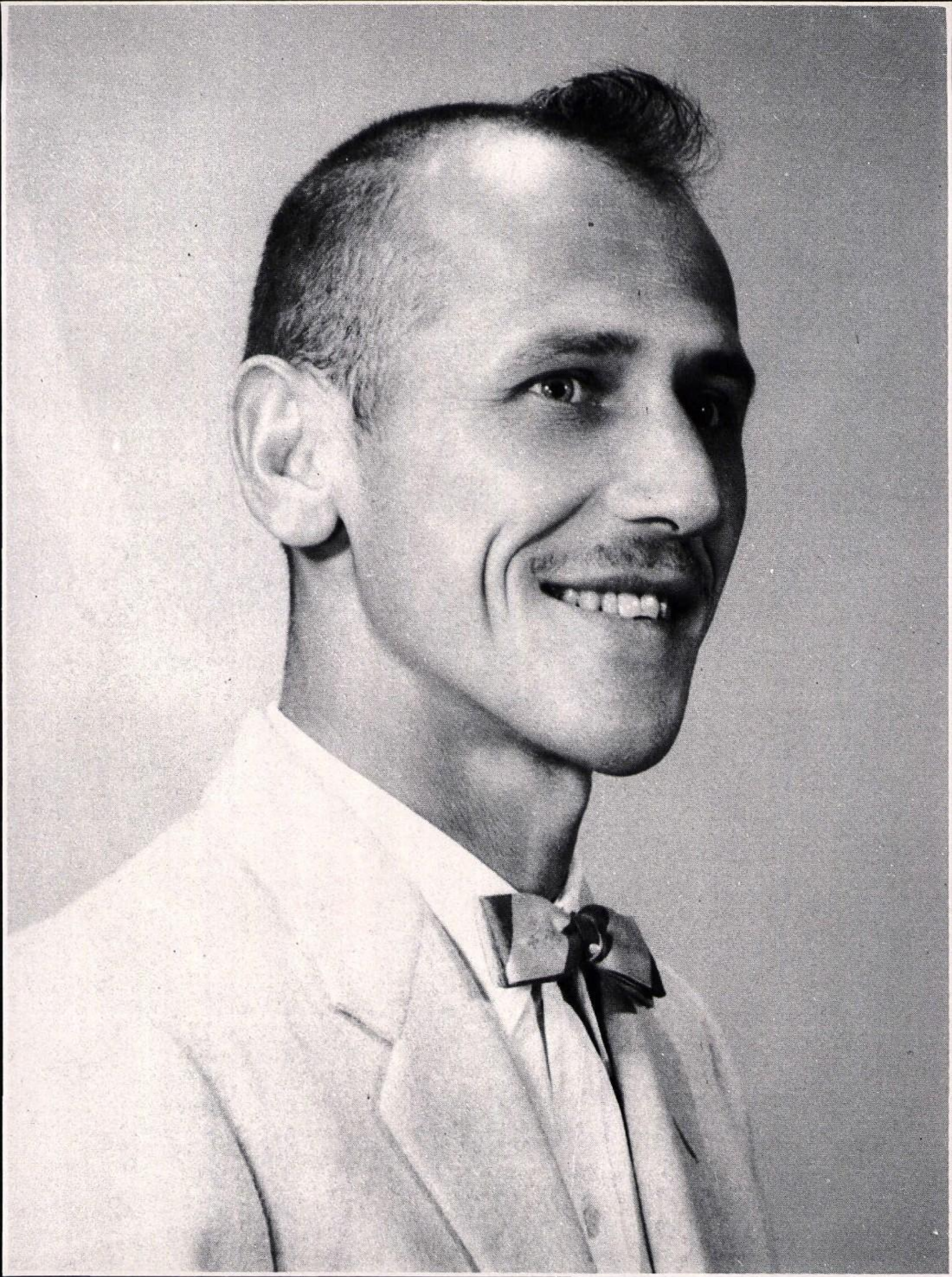

MR. DONALD MILLER

DEDICATION

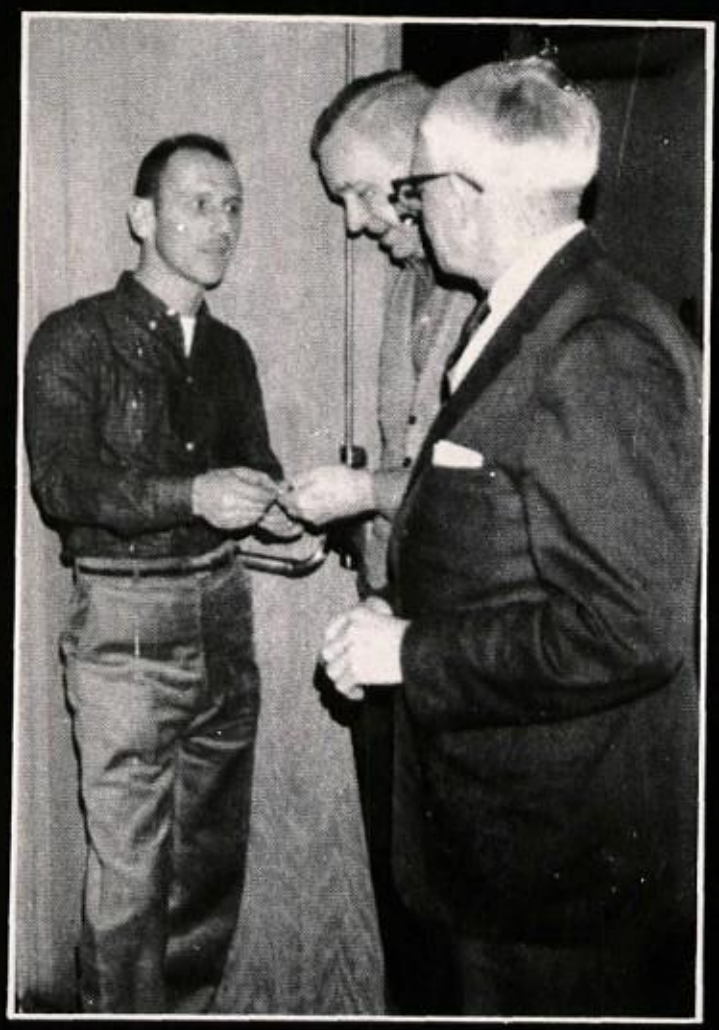

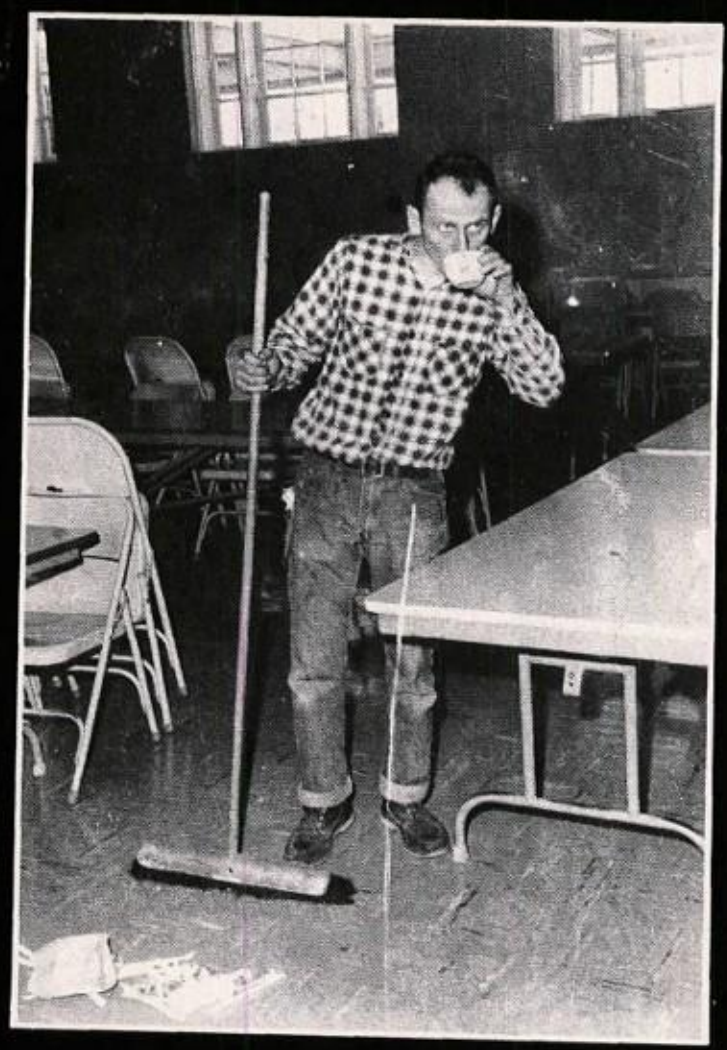

WE DEDICATE OUR YEARBOOK TO YOU, MR. MILLER . . .

The Class of 1964 is glad to dedicate our yearbook, Canusarago, to our friend Mr. Donald Miller.

Mr. Miller, "Bony" to his many friends and associates at Muncy High, has held the position of head custodian for many years. He not only efficiently performs his regular duties around the school but has always cheerfully helped the students with their many problems such as preparing for class plays, concerts, athletic events, dances, etc.

Mr. Miller was born in Pennsdale in 1934. He is a graduate of Muncy High, Class of 1952, and a former varsity wrestler. His favorite sports are wrestling and hunting.

Mr. Miller is married to the former Ann Louise Buhl. They are the proud parents of five children: Tommy, Roxann, Michael, Jimmy, and Shonny Lynn.

The Class of 1964 will always cherish the fond memories of one of their really true friends during their school years, Bony Miller.

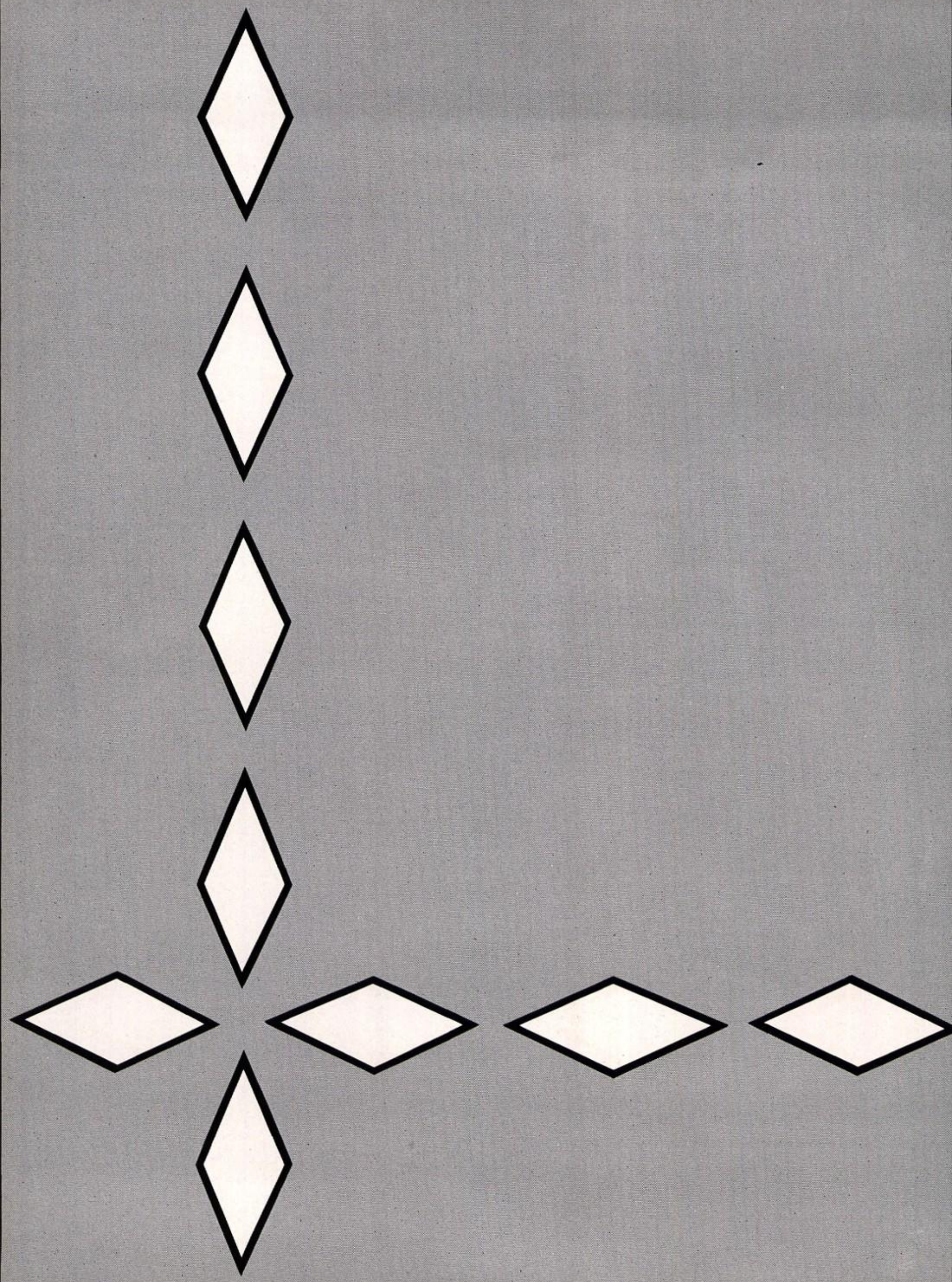

FACULTY

SCHOOL BOARD

Seated, left to right—Mr. Robert Campbell, Mr. Clifton Frey—First Vice President, Mr. Michael Aldish-President, Mr. Arwood Snyder—Business Manager and Secretary, Mr. Harold Cummings—Treasurer.

Standing, left to right—Dr. Joseph Bontomase, Mr. Joseph Wentzler, Mr. Charles Pfleegor—Second Vice President, Mr. Robert Eck, Dr. Donald Wentzler, Mr. Alfred Jackson.

TO THE GRADUATING CLASS OF 1964,

"School seeks to get you ready for examination; Life gives the finals."

The faculty, administration, and school board have provided you with the knowledge to face the finals without fear. Whether you succeed and pass them is now up to you.

We wish each of you happiness and success as you embark upon your chosen career.

Mr. Paul Gresh
High School Principal

Our best wishes go with the class of 1964 as you face the ever-recurrent problems of graduating Seniors and your dynamic entry into a changing world.

Each of you now bears the mark of Muncy High School. We know that time will increase the value of your diplomas, and will add satisfaction to your accomplishments. Even at this late date no one can exactly predict which ones will eventually achieve greatest success.

We hope that each of you will always feel that this is your school. We want you to return as often as possible. Please call on me for any service we can render.

Mr. Ward Myers
Supervising Principal

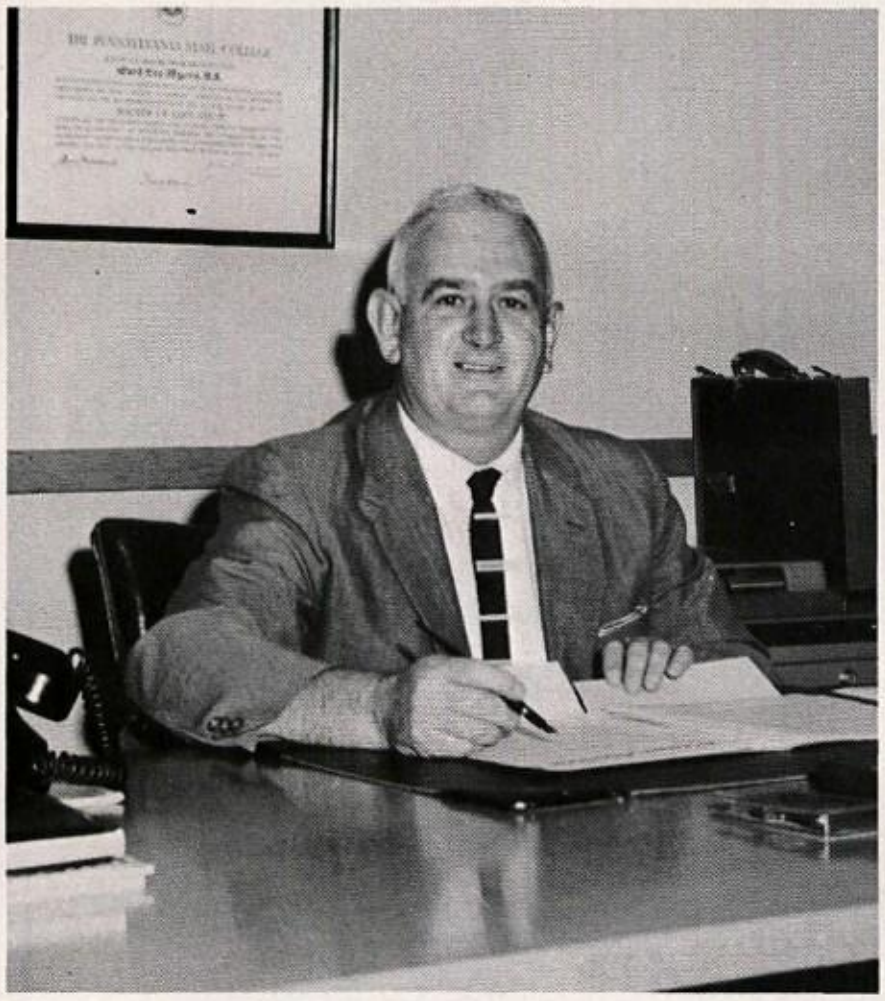

Mr. Ward L. Myers
Supervising Principal

Mr. Paul F. Gresh
High School Principal

Mrs. Esther Poust
Administrative Assistant

Mrs. Ruth Hartzell
High School Secretary

Katherine Benion
English, English Composition

Barbara Ciccarelli
Reading, Spelling, English

Lila Crawley
School Nurse

George Dietz
Biology, Science

Hope Dunlap
Vocal Music

Fred Eshleman
Vocal Music

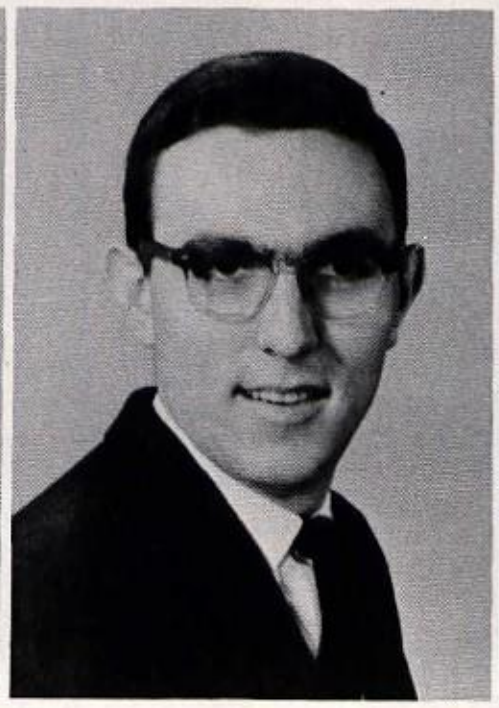

Lawrence Grieco
Chemistry, Physics

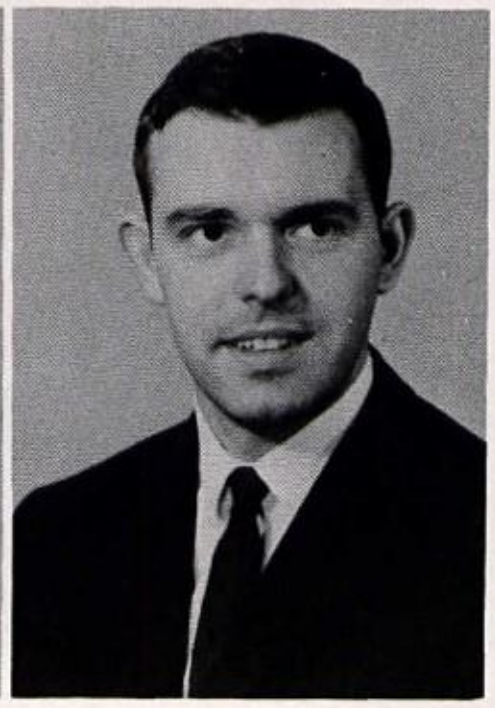

William Higgins
French

John Hose
Science, Geography

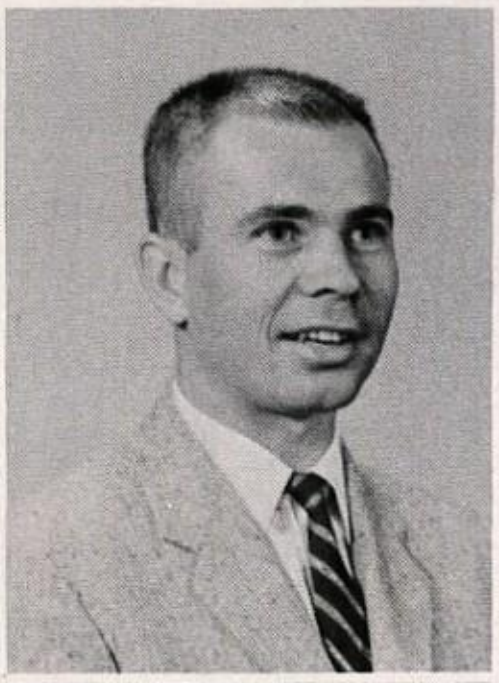

George Houseknecht
History

Robert Hughes
History

Karl Klotz
English

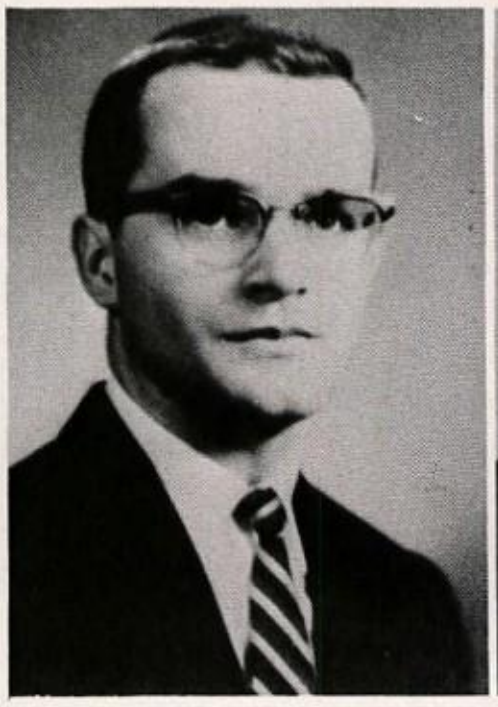

Kenneth Kniley
Algebra, Geometry

Theron Lewis
Instrumental Music

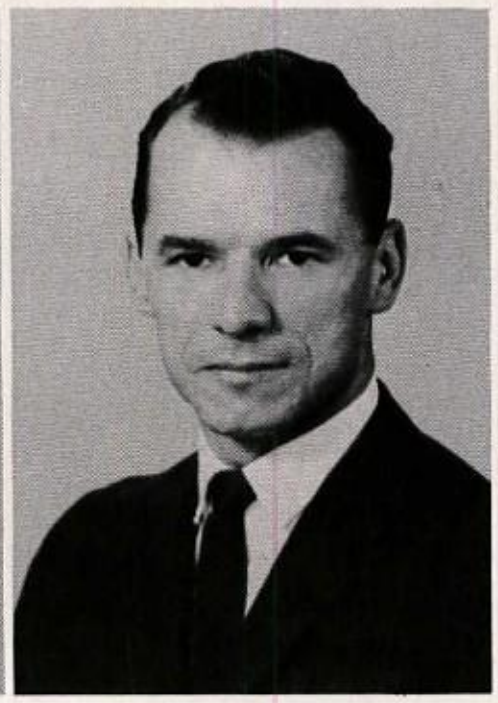

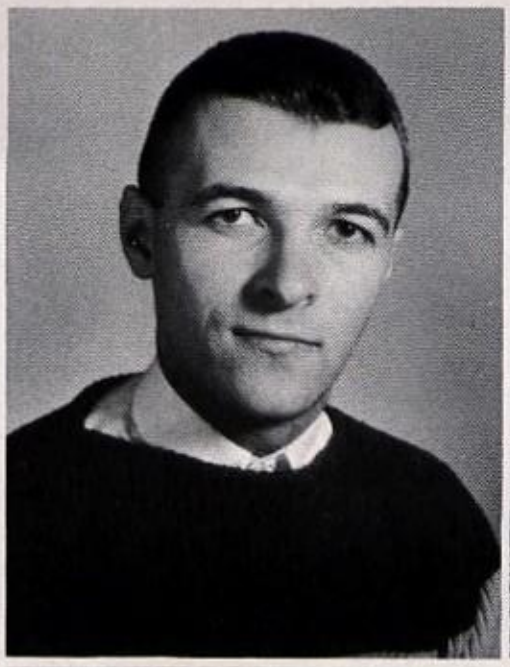

Jon Little
Industrial Arts

Bessie Long
Homemaking

Patricia Mahaffey
Hygiene, Physical Education

William Maroney
Geography, History, Math

John McLean
Driver Education

Laura McVey
English, Spelling

Thomas O'Boyle
French

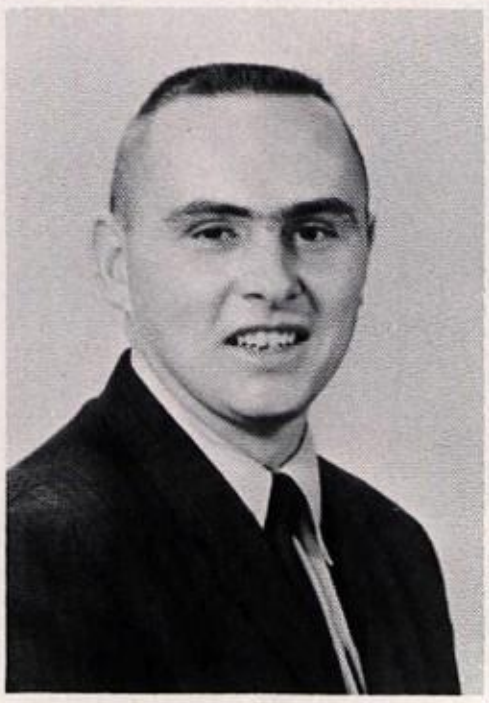

Earl Poust
Vocational Arts, Home Mechanics, Science

Lynn Poust
History, Economics

Bernice Rathmell
Guidance

Lois Rathmell
Typing, Shorthand

Margaret Reuther
Dental Hygienist

George Sauers
Hygiene, Physical Education

Stanley Schuyler
Law, Office Practice Economics, Selling

Alfred Snyder
Special Education

Maryellen Waldron
Mathematics

Grace Wert
Librarian

Louise Wertman
English

Robert Winn
Bookkeeping, General Business, Shorthand

Geoffrey Wood
English, Spelling History

Richard Zukauckas
Algebra, Geometry, Trigonometry

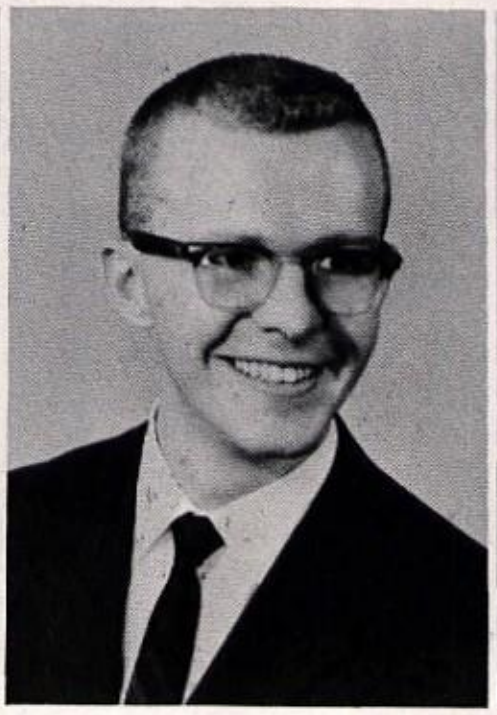

CAFETERIA STAFF

Left to Right—Mrs. Mary Waldron, Mrs. Martha Schooley, Mrs. Jane Harris, Mrs. Elva Snyder-Cafeteria Manager, Mrs. Vergena Brittain, Mrs. Carlene Kennedy, Mrs. Sara Stroup.

CUSTODIAL STAFF

Chester Frantz-left, Chalmer Christ-center, Harold Kilgus-right, Donald Miller-on ladder.

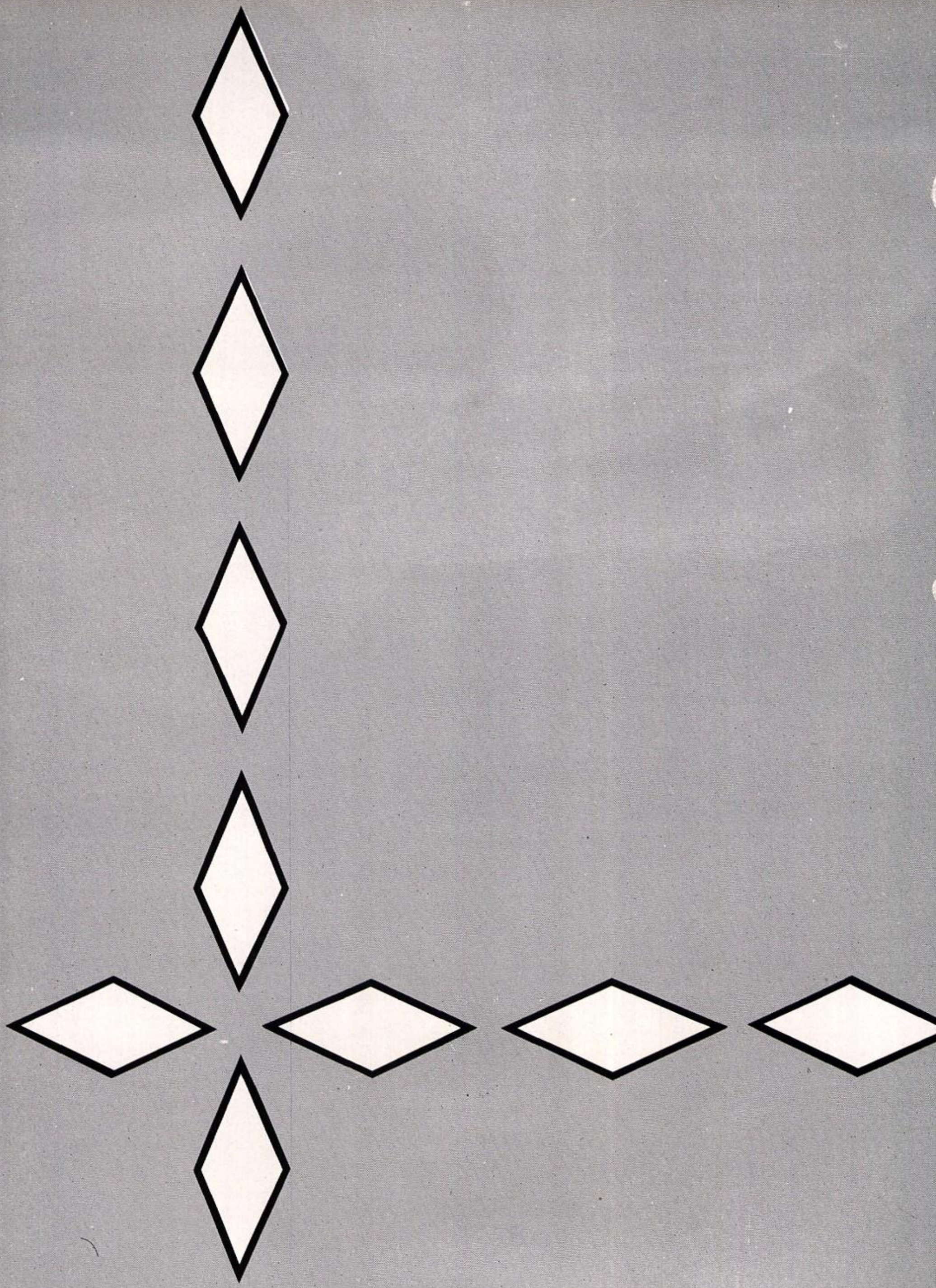

CLASSES

JUNIOR CLASS OFFICERS AND ADIVSOR—Standing, left to right—Mr. Thomas O'Boyle, advisor, Michael Myers, President; **Seated, left to right**—Kathy Weaver, Secretary; Sharon McCarty, Treasurer. **Absent**, Gary Lowe, Vice President.

JUNIORS

Robert Akers
Marian Anderson
Joyce Applegate
Linda Auchmuty
Bruce Bahr
Virginia Baker
Desiree Balum

Jack Banghart
Mildred Barger
Robert Beck
Roberta Bieber
Gary Bitler
Fred Blaser
Sally Bower

Jane Brague
Gary Brelsford
Steve Breneisen
Katheryn Brown
Ruth Bubb
Sherry Budman
Cynthia Burrows

Susan Campbell
Della Mae Carson
Ronald Curley
Robert Dalton
Ann DeWald
Susan Dildine
Sharon Dugan

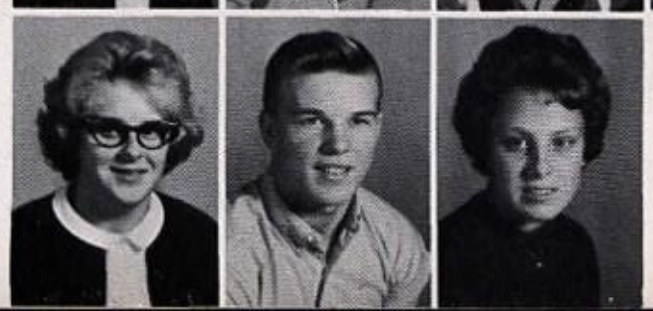

Diana Dunn
Daryl Edwards
Bonnie Egli

Sandra Eichenlaub
Nancy English
Connie Fahnestock
Fay Farley
Jacqueline Farley
Candy Feigles
Mary Fenstermacher

Sandra Florent
Ralph Fogelman
Jeffry Foley
Daphne Frey
Christine Fruet
Donald Gordner
Jay Gordner

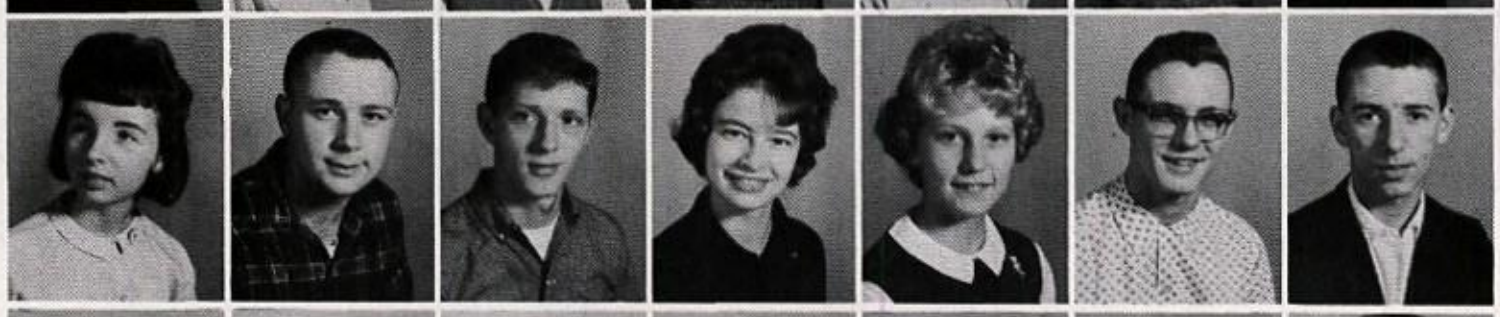

Donald Gray
Timothy Gruver
Eugene Halderman
Gary Harris
Jacqueline Hause
Kenneth Heddings
Marilyn Herman

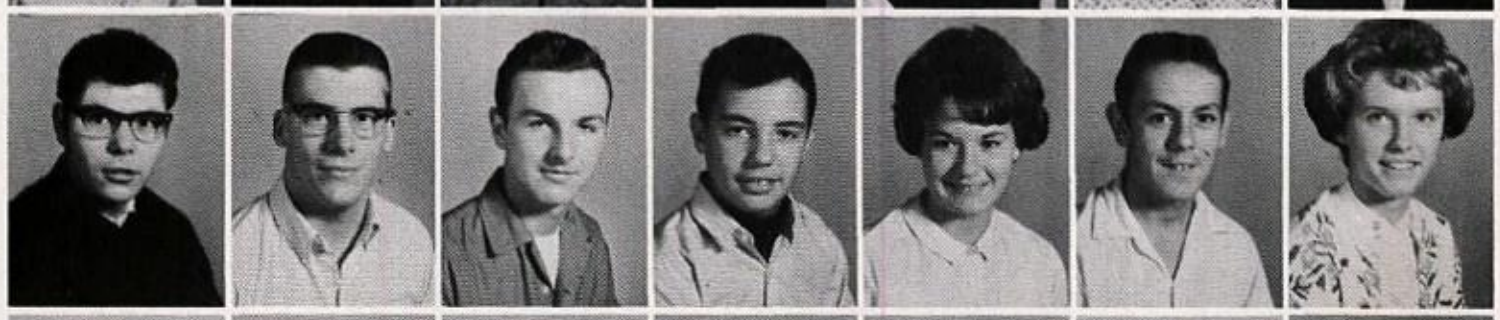

Albert Irwin
Kathryn Keebler
Dwight Long
John Lovell
Gary Lowe
Larry Lowe
Betty Lou Lowry

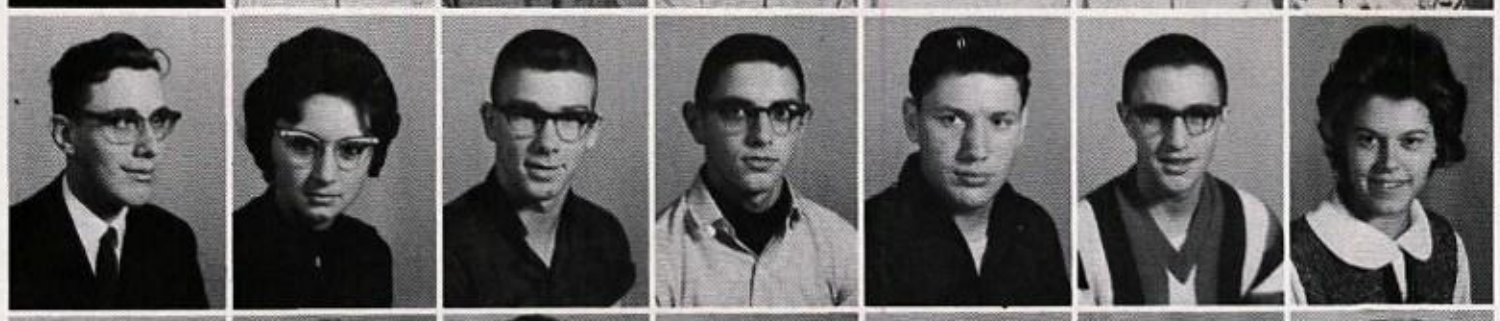

Carmen Mack
Linda Maust
Patricia McCarty
Sharron McCarty
Michael Myers
Charles Neiderberger
Cathleen Neitz

Grant Nuss
Robert O'Conner
Frayer Page
Donald Peeling
Michael Peterman
Robert Pidgeon
Steve Poust

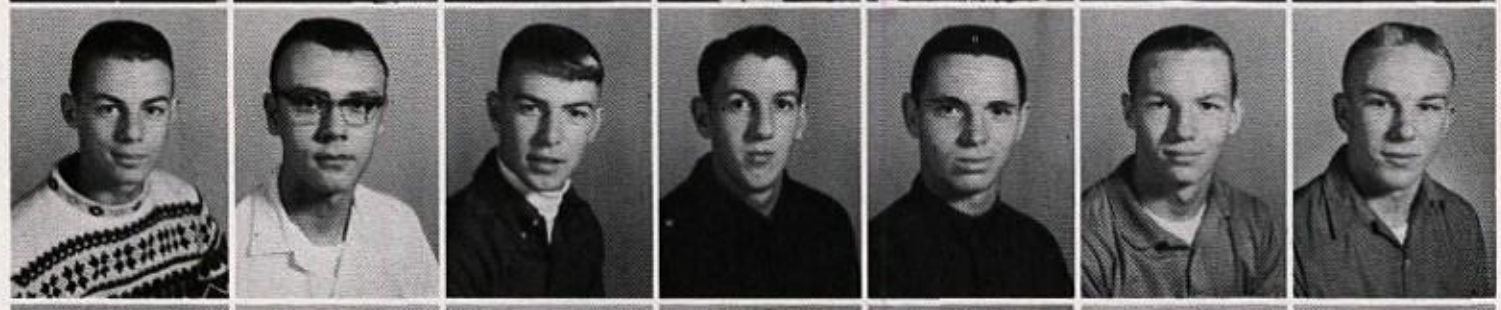

Kathy Rager
Gary Ritter
Catherine Schenck
Jane Schoch
Dara Shadduck
Sharon Shaffer
Frank Sherwood

Rick Shoemaker
Vickie Shook
Lillian Smith
Keith Snyder
Edward Speary
Ronald Speary
Robert Tobias

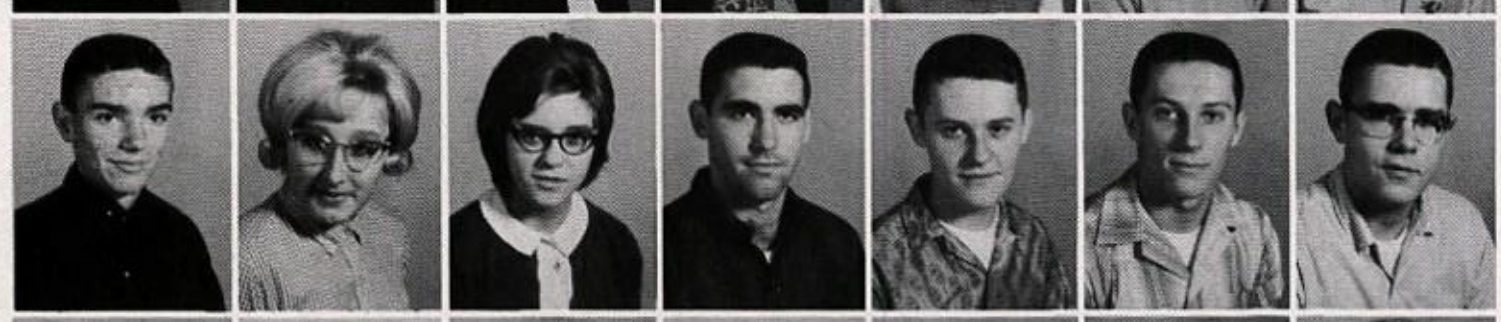

Barry Toth
Joyce Wagner
Catherine Waldron
Kathryn Wall
James Walton
Harley Warren
Kathryn Weaver

Thomas Weaver
Bruce Wenzel
Louise Wert
Ann Whitmoyer
Dolores Wilt
Kathy Wood
Patricia Yagel

SOPHOMORE CLASS OFFICERS AND ADVISOR—Seated, left to right—Gloria Kiefer, secretary; Peg Campbell Vice President; Mary Lee Dugan, Treasurer. **Standing, left to right**—Mr. Zuckauas, advisor; Jay Shively, President.

SOPHOMORES

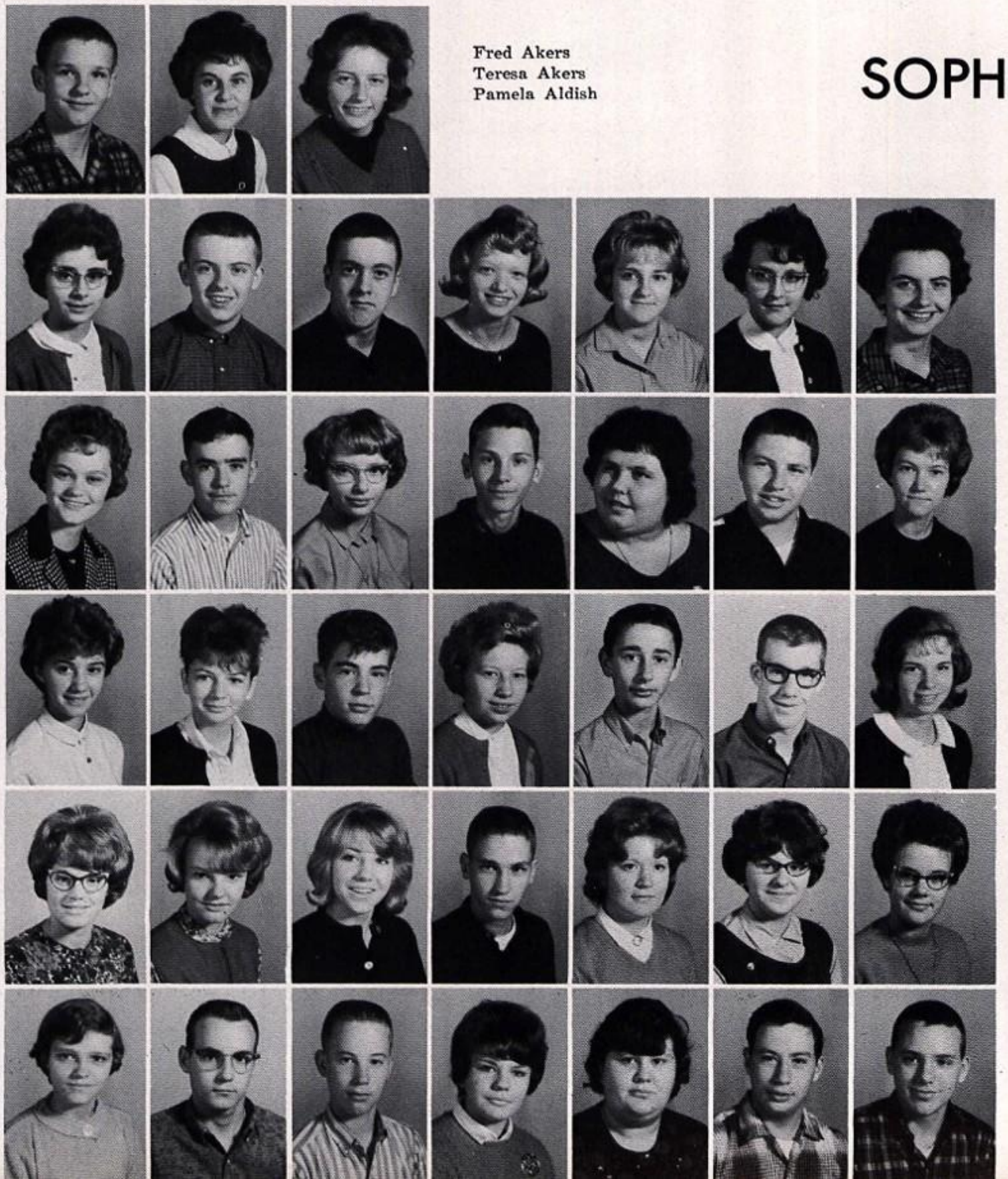

Fred Akers
Teresa Akers
Pamela Aldish

Linda Anderson
Paul Anderson
Richard Andrews
Sherry Andrews
Linda Auker
Georgia Baker
Kellie Barlow

Wanetta Barnes
Lawrence Bauer
Linda Bay
William Bird
Sandra Bressler
Terry Bressler
Patricia Bubb

Candace Buck
Sandra Budman
Charles Bush
Peggy Campbell
Locke Cunningham
Richard Decker
Jacqueline Detrick

Mary Lee Dugan
Esther Egli
Patricia Eichenlaub
James Fairchild
Wanda Feigles
Darlen Fieste
Linda Fisher

Dianna Flock
John Fry
Marshall Frye
Linda Gordner
Susan Gordner
Walter Graboski
Theodore Griggs

Anita Hall
James Harmon
Robert Harriman
Nancy Harris
John Hartman
Ernest Hause
Diane Hill

James Jacobs
Patricia Johnson
Gloria Kiefer
Robert Koch
Melissa Krause
Virginia Laurenson
Roy Leech

Ronald Long
Joyce Lupold
Jane Martin
Linda Maurer
Joseph Merrick
William Merrill
Dale Milheim

William Milheim
Darrel Miller
Deborah Miller
Marilyn Miller
Nancy Miller
Patricia Moore
Ann Muir

Cassandra Murray
Carol Neitz
John Nielsen
Katherine Nuss
Carol Oberdorf
Gail Peterman
Charles Pfleegor

Harold Philips
Barbara Pidcoe
Roger Rathmell
Jean Reeder
Karen Reynolds
Carl Richart
Sally Richlin

Nancy Rider
Robert Robb
Carl Robbins
David Rupert
Karen Schiffhaurer
Jay Schively
Thomas Schoch

Susan Shadowens
Barbara Shaner
Richard Sherwood
Milford Snyder
Harold Soars
Gloria Sones
Claudia Springer

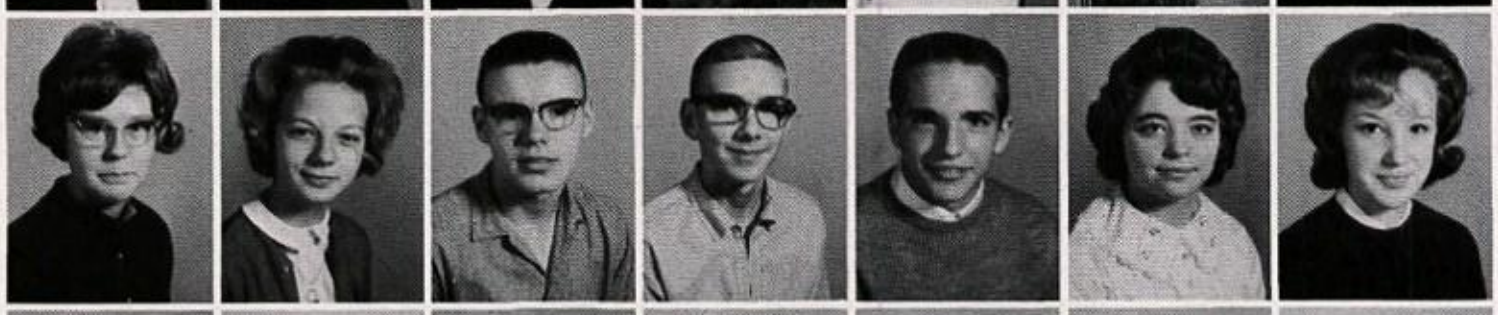

Linda Stone
Helen Swartz
Judith Taylor
Robert Thomas
William Thursby
Thomas Wentzler
Donald Wilt

Robert Wilt
Susane Wilt
Lee Womelsdorf
Janet Woodside
Judith Zarr
Scott Zerbe
Carl Zimmerman

First Row, Left to Right—David Lucas, Ed Breneisen, Dana Balum, Joe Byerly, Jim Confer, Bill Burkholder, Joe Long, Mike Eckman, Frank DeWald, Paul Brown, Jim Balliet. **Second Row**—Rebecca Burkholder, Betsy Bordy, Connie Bahr, Donna Ault, Bette Corson, Faye Crawford, Sharon Ashton, Betty Barto, Edith Baker, Carolyn Auchmuty. **Third Row**—Roger Bachle, David Ault, Edwin Ashton, Donald Andrews, Cy Houser, Bud Fenstemacher, Diane Brooke, Cynthia Allen, Cynthia Carlucci.

SENIORS IN '67

First Row, Left to Right—Ruth Fisher, Pam Florent, Nancy Kennedy, Kathryn Dougherty, Dave Hofer, Cary Keyser, Steve Lee, Dale Feister. **Second Row**—Dara Ihrig, Jean Hessler, Gary Heivley, Donald Kahler, Diane Ihrig, Diane Frisch, Cathy Dugan, Rose Ann Little, Mary Lou Dalton. **Third Row**—Ralph Kemmer, Fred Little, Clyde Jacobs, Wilber Klees, Gary Hall, Gale Ellis, Mark Hester, Cheryl Fetter.

First Row, Left to Right—Charles Rosenbaum, Sherry Oyster, Kimber Rager, Linda Milheim, Jorene McCarty, Martin McCabe, Donald Myers, Carol Maurer, Carol Lupold, Bob McBride. **Second Row**—Tom Ritter, Frank Plotts, Richard Schneider, Gene McCarty, Raymond McCormick, Charles A. Michael, Charles V. Michael, Thomas Miller, James Miller, Connie Miller. **Third Row**—Sandra Moore, Elsie Poust, Barbara Muir, Peggy Ott, Terry Richart, Steve Rathmell, Larry Miller, Lynn Sager, Roberta Lowry, Kenneth McCormick.

SENIORS IN '67

First Row, Left to Right—Judy VanBuskirk, Nancy Schodt, Thomas Stroup, Larry Wertman, Harry Young, Larry Sones, Richard Thursby, Zebbie Stevens, Marie Warren, Christina Warren, Sheri Solar. **Second Row**—Doris Ryder, Elaine Smith, John Turner, Ross Yagel, Scott Shoemaker, Wayne VanDine, Eileen Schneider, Anna Sheatler, Linda Temple. **Third Row**—William Tobias, Thomas Trimble, Earl Smith, Robert Soars, Richard Wert, Donald Snyder, Connie Snyder, Vicki Warren.

First Row, Left to Right—George Anderson, Ralph Confer, Sharon Amey, Bonnie Charles, Bonnie Edwards, Mary Lou Fromm, Nancy Akers, Vivian Auker, Deburah Akers. **Second Row**—Mike Davis, Raymond Brown, Ricard Alexander, Carol Bubb, Lynn Carter, Diane Charles, Roberta Burns, Cathy Benner, Beverly Bieber. **Third Row**—Roger Campbell, Richard Baker, Mike Banghart, Charles Egli, William Barlow, David Bogart, Bruce Bradburn, Marvin Eichenlaub, Allen Deppen.

SENIORS IN '68

First Row, Left to Right—Beverly Kiefer, Sandra Hall, Christine Hall, Patricia Girven, Kathy Lyons, Nancy Guisewhite, Ronald Gordner, William Kuhn, John Little, Richard Kiefer. **Second Row**—Ivan Kepner, William Oden, Carolyn Harris, Terre Heincelman, Wanda Frye, Carrie Ann Lupold, Mike Hill, Lloyd Hubbert, Donald Neiderberger. **Third Row**—Ronald Long, Jay Rarig, James Jacobs, Kenneth Gottschall, Leon Johnson, George Gordner, John Helldorfer, Lora Jane Kirkner.

First Row, Left to Right—John Schneider, Gene Stover, Dennis Schwenk, Robert Shaheen, Harry Snyder, Richard Springer, Vincent Shook. **Second Row**—Roger Springman, Shirley Robb, Regina Robbins, Jane Stover, Rhonda Rarig, Connie Pfirman, Mary Nuss, Vera Snyder. **Third Row**—Harry Shipman, Richard Seig, Gary Saam, Ronnie Sones, Nancy Reed, Jan Pfleegor, Ruth Peuterbaugh, Sue Neilson. **Absent**—Thomas Ryder, Steven Seid, James Stanley, Sue Miller.

SENIORS IN '68

First Row, Left to Right—Christine Young, Steven Wall, Louis English, Terry Stutzman, Robert Taylor, Sam Wharton, Dennis Wertman, Linda Vermilya, Larry Gardner, Jeffery Waltman. **Second Row**—Allan Oden, Sue Ann McCarthy, Bonnie Woodling, Margaret Turner, Gail Wertman, Robert Ruther, Gary Weaver, Kenneth Yagel, Jeffery Young. **Third Row**—Barbara Mack, Susan Warren, Jane Ulrich, John Yocum, David Friant, Larry Wilson, Louis Gansell, Valentine Fenstamacker, Fred Neece.

First Row, Left to Right—Debra Breneisen, Beatrice Bachle, Victoria Ault, Gail Andrews, Susan Bruch, Phyllis Bay, Linda Crawshaw, Bette-Jo Campbell, Dale Bontomase, Robert Beiber. **Second Row**—Thomas Andrews, Charles DeBrunner, David Bardo, Branch Biddle, Thomas Barnes, David Clayton, James Colburn, John Byerly, Bryson Burkholder. **Third Row**—Beth Aldish, Eleanor Brown, Marcia Curley, Ginger Dapp, Cindalyn Bush, Joan Brelsford, Jane Brink, Denise Cotner, Henry Bressler.

SENIORS IN '69

First Row, Left to Right—John Iseley, Darla Gordner, Janet Guisewhite, Henry Frey, Kimber Houseknecht, Elizabeth Headings, Wanda Eichenlaub, Bonnie Holmes, Carol Iseley, Jessalee Fogelman, Roger Feigles. **Second Row**—Charlot Dildine, Anne Dietrick, Robert Gilmore Kiess, Susan Eck, Barbara Edwards, Gail Jacobs, Bonnie Gordner, Ann Fairchild, Barbara Ellis, Lois Jean Flock. **Third Row**—Daniel Ellis, Robert Wayne Kiess, Richard Hill, Thomas Gordner, David Houseknecht, Douglas Fritz, Leonard Klees, Larry Kisner, Lewis Hubbert.

First Row, Left to Right—Joan Pidcoe, Jay Snyder, Larry Mitchell, James Martin, Cloyd Sones, Joyce McCarty, Linda Neufer, David Snyder, Jay Schwenk. **Second Row**—Richard Sutton, Howard McCarty, Larry Pauling, John Reuther, James Reed, Robin Kiess, Dixie Nicewinter, Debra Ritter, Carol Little, Joyce Leech. **Third Row**—Cordeen Pfleegor, Marcia Schenck, Joanne Miller, Anne Lucas, Carol Miller, Kaye McClain, Susan Koch, Kathleen Kennedy, Daniel McKee, Robert McCarty, Anthony Skriptchuik.

SENIORS IN '69

First Row, Left to Right—Jacqueline Solar, Ina Smith, Katherine Turner, Jane Shook, Kathryn Sones, Cynthia Schneider, Diane Young, James Vandine, Michael Wilt, Andrew Wall. **Second Row**—Deborah Snyder, Larry Watson, Joni Shaheen, Gail Snyder, Kathy Worthington, Carole Shoemaker, Dorothy Wharton, Belinda Springman, Linda Sutton, Lynn Vial. **Third Row**—David Thompson, James Wood, David Toth, Gary Wilson, Rodger Swartz, Paul Wentzler, Nyle Warner, Robert Whitmoyer, Jon Bennage, John Wolfe.

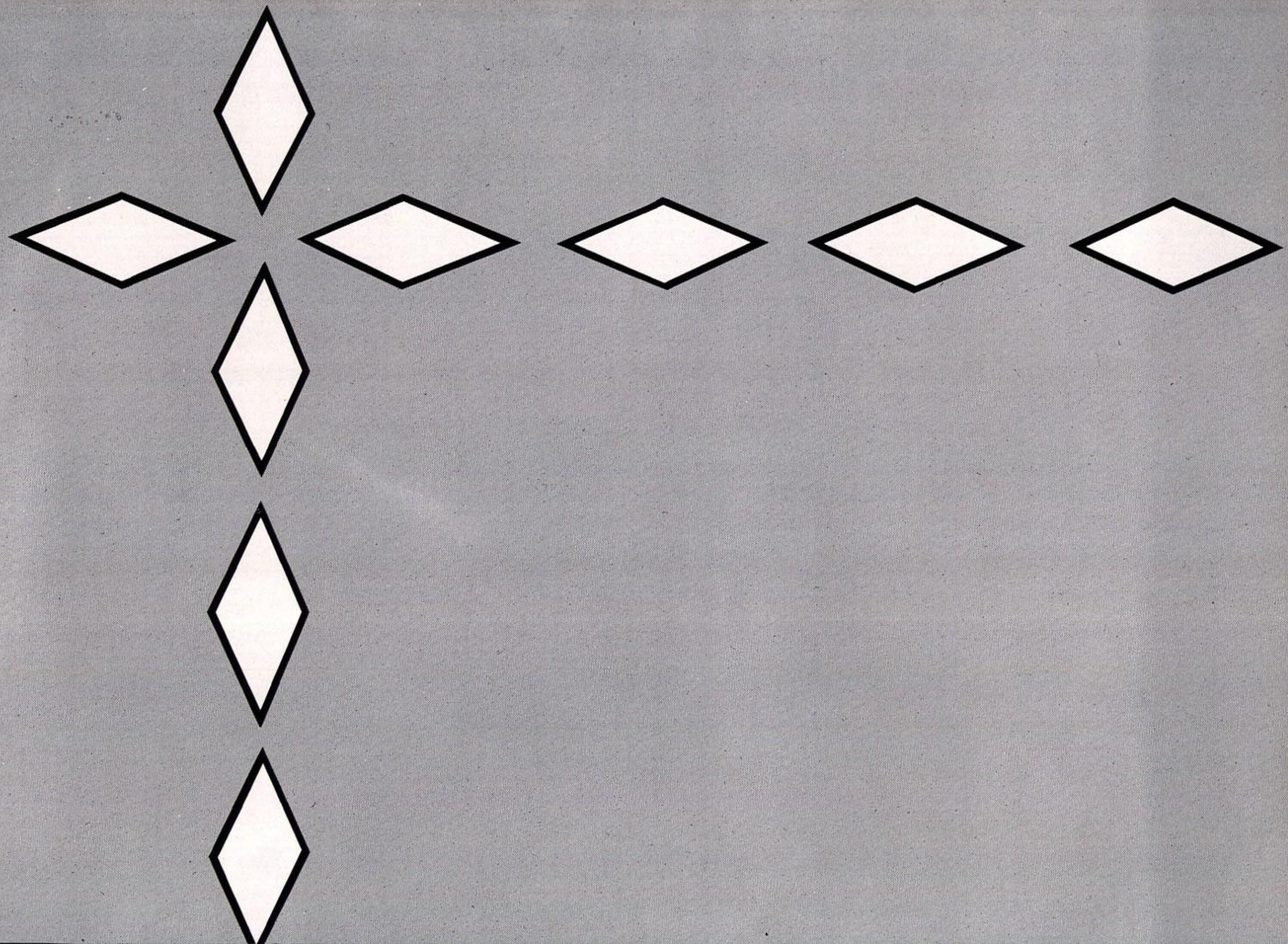

ACTIVITIES

Left to right—Larry Girven, Chris Fruet, Louise Wert, Dane Detrick, Eddie Burkholder, Marilyn Corson, Bob Tomlinson, Mr. Schuyler, advisor, Sherry Bennett, Tom Reynolds, Imogene McCarty, Carol Burkhart, Peggy Patrizio.

CANUSARAGO STAFF

Marilyn Corson, Editor

The yearbook staff, under the guidance of Mr. Stanley Schuyler, was headed this year by Editor-in Chief Marilyn Corson. Helping to make this yearbook possible were: Carol Burkhart, Layout Editor; Garry Burgard, Sports Editor; Louise Wert, Assistant Editor; Bob Tomlinson, Photography Editor; Edward Brukholder, Art Editor; Bob Detrick, Copy Editor; Margaret Patrizio, Advertising Chairman; Sherry Bennett, Typist; Imogene McCarty, Business Manager; Christine Fruet, Assistant Layout Editor; Larry Girven, Advertising Assistant. Tom Reynolds, Assistant Photography Editor.

The entire staff worked many long hours to bring you this yearbook. We sincerely hope that you will be able to look through these pages and recall all the wonderful experiences you have had in Muncy High School in 1964.

The 1964 Canusarago in the making.

Working with the Yearbook Staff has been a hair-raising experience for Mr. Schuyler.

The Canusarago Staff at work.

HOUSE OF REPRESENTATIVES

First Row, Left to Right--Vivian Auker, Jackie Soler, Betty Jo Campbell, Carol Miller, Margaret Turner, Roger Campbell, Sherry Bennett, Clerk, Terry Stutzman, Robert Reuther, Susie Wilt, Pat Moore, Wanda Eichenlaub, Dave Thompson, Jim Colburn, Lewis Hubbard, Cordeen Pfleegor. **Second Row**—Mary Lee Dugan, Dara Shadduck, Jackie Detrick, Cary Keyser, Diane Frisch, Cindy Carlucci, Darrel Miller, Connie Fahnestock, Jorene McCarty, Eileen Schneider, Dana Balum, Harry Young, Terre Heincelman. **Third Row**—Bill Thursby, Ernie Hause, Scott Decker, John Konkle, Barry Toth, Steve Rathmell, Jack Banghart, Tom Brittain, Mike Myers, Judy Springman, Jan Pfleggor, Jane Brague, Kathy Long.

STUDENT COUNCIL

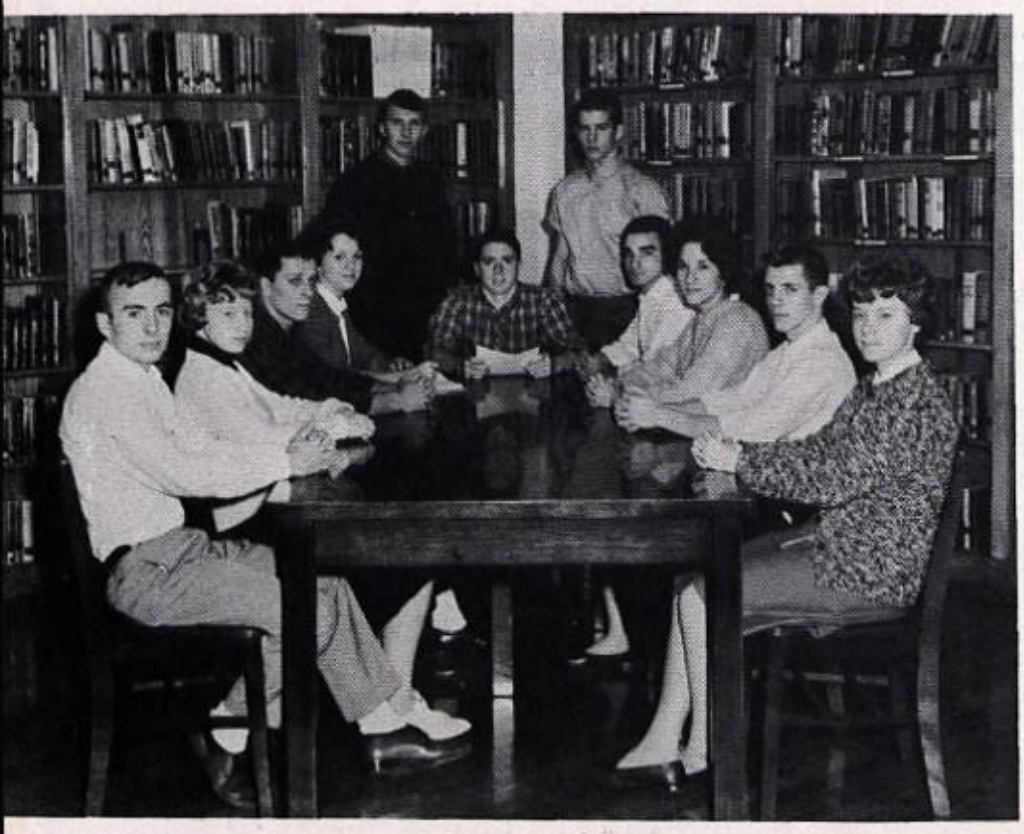

PRESIDENT AND CABINET

Around the Table Left to Right—Secretary of Ways and Means, Jay Schively; Secretary of School Service, Peggy Campbell; Treasurer, Ronald Speary; Secretary, Sharon McCarty; Speaker of House, John Konkle; President of Student Council, Gary Stutzman; President of the Senate, Garry Burgard; Secretary of School Affairs, Gary Bontomase; Secretary of Projects, Judy Spotts; Secretary of School Offices, Ken Hilner; Secretary of School Rules, Ruth Lowry.

SENATE

First Row, Left to Right—Kathy Turner, Tom Shook, Garry Burgard, Linda Murray, Gary Bontomase, Dave Toth, Vincent Shook. **Second Row, Left to Right**—Ruth Pewterbaugh, Sandra Moore, Keith Snyder, Tom Miller, Gary Lowe.

First Row, Left to Right—Mr. Lynn Poust, Advisor, Dara Shadduck, Susan Campbell, Marilyn Herman, Kathy Brown, Joyce Wagner, Donna Bachle, Nancy English, Kathy Weaver, Deloras Wilt, Ruth Lowry, Mildred Barger. **Second Row**—Betty Lou Lowry, Jackie Hause, Sandra Florent, Linda Maust, Kathy Wood, Chris Fruet, Sharron McCarty, Louise Wert, Candy Feigles, Virginia Baker, Joyce Johnson, Betty Hicks. **Third Row**—Kathy Long, Judy Spotts, Carol Burkhart, Peggy Patrizo, Doris Geringer, Linda Murray, Marilyn Corson, Joyce Applegate, Jane Brague, Imogene McCarty, Judy Springman, Ruth Wentzler. **Fourth Row**—Daryl Edwards, Mike Peterman, Gerald Frick, Mike Myers, Bob Pidgeon, Barry Toth, John Miller, Robert Detrick, Keith Snyder, Jim Stroup, Bill Livingston, Bob Tomlinson, Garry Burgard, Eddie Heincelman, Ken Hilner.

NATIONAL HONOR SOCIETY

The National Honor Society, under the guidance of Mr. Lynn Poust, completed its fifth year of activities. The organization sponsored a car wash, the proceeds of which were used to purchase honorary tassels for graduating members of the society. Members of the society, chosen from grades ten through twelve on a basis of scholarship, leadership, and character, published the student handbook, the Pathfinder, under the direction of Editor, Kathy Long.

All members must meet the requirements stated in the Honor Society Pledge:

> I pledge to maintain my high scholastic standing, to hold an untarnished character as a fundamental and worthy leader, and to give myself freely in service to others. In so doing I shall prove myself deserving as a member of the National Honor Society.

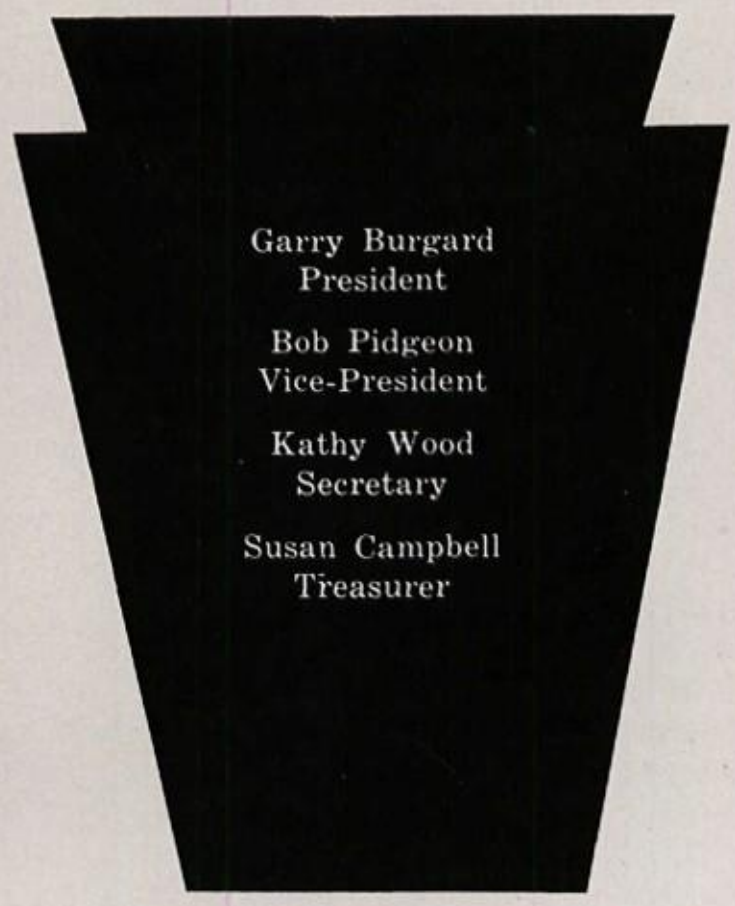

Left to right—Gerald Frick, David Michael, Gretchen Luft, Gail Miller. Second row—John Miller, Porter Rathmell, Dane Detrick, John Konkle, Linda Murray. **Third row**—Richard Frisch, Doris Jean Geringer. **Fourth row**—Charles Richart, Gary Stutzman, Steven Waldron, Margaret Patrizio, Wanda Yocum, Carol Burkhart, Garry Burgard, Richard Opp, Joyce Karschner.

CLASS PLAY

"Night of January 16" is the court trial of Karen Andre who is accused of murdering Bjorn Faulkner, the financial king of the world. The play is a comedy-drama with a succession of witnesses who both build the plot and add humor to the presentation. Some of these witnesses include: Dr. Kirkland who examined the body of the murdered man; Homer Van Fleet, the detective hired to watch Mr. Faulkner; Mrs. John Hutchins, the cleaning lady of the Faulkner Building; Officer Sweeney, the policeman who investigated the case; Jane Chandler, Handwriting expert; Nancy Lee Faulkner, Bjorn' Faulkner's widow; Magda Svenson, Karen Andre's maid; John Graham Whitfield, Nancy Lee's father; Sigurd Jungquist, Faulkner's secretary; Larry Regan, a gangster in love with Karen Andre; and "Ruby" Van Renseslaer, a dancer whose husband was also killed on the night of January 16.

What was the verdict? It could be guilty or not guilty. The jury was chosen from the audience each night the play was presented.

What was your verdict?

This year the class play was again directed by Mr. Thomas O'Boyle. He spent many hours working with the cast of the play to produce a very successful "Night of January 16".

THE CAST

Defense Attorney Stevens .....Dane Detrick
Karen Andre .....Doris Jean Geringer
District Attorney Flint .....Garry Burgard
Nancy Lee Faulkner .....Carol Burkhart
Judge Heath .....John Miller
John Graham Whitfield .....Gerald Frick
Dr. Kirkland .....Porter Rathmell
Mrs. John Hutchins .....Gail Miller
Homer Van Fleet .....Gary Stutzman
Elmer Sweeney .....Richard Opp
Jane Chandler .....Margaret Patrizio
Magda Svenson .....Linda Murray
Sigurd Jungquist .....Steven Waldron
Larry Regan .....Richard Frisch
Roberta Van Rensselaer .....Wanda Yocum
Stenographer .....Charles Richart
Bailiff .....John Konkle
Steven's Secretary .....Joyce Karschner
Flint's Secretary .....Gretchen Luft
Clerk of the Court .....David Michael

"NIGHT OF JANUARY 16th"

"Are you Quite certain that she was pushing him? Isn't it possible that she was struggling with him?"

Larry Regan is stopped by the Court Bailiff.

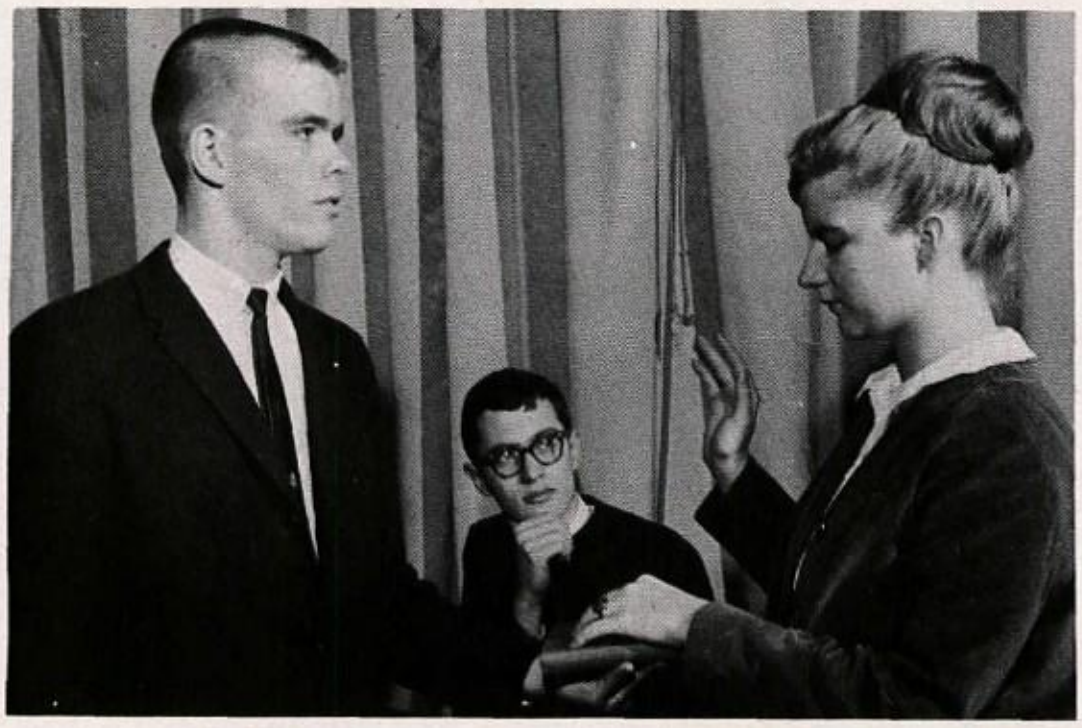

The clerk swears in witness Magda Svenson.

"Killing 'Lefty' O'Toole was the dirtiest trick—"

First row, left to right—Christine Hall, Bonnie Woodling. **Second row**—Mr. Lewis, Nancy English, Sue Worthington, Judi Anderson, Judy Springman, Jan Pfleegor, Diane Hill. **Third row**—Vincent Shook, Vera Snyder, John Byerly, David Barto, Sharon Amey, Nancy Miller, Mary Ann Poff, Sue Ann McCarthy, Nancy Kennedy, Judy Miller, Pat Yagel. **Fourth row**—Pat Moore, Marie Bird, Terre Heincelman, Kathy Brown, Janet Woodside, Gary Ritter, Gail Wertman, Kathy Dugan, Betsy Bordy, Charles Pfleegor. **Fifth row**—Bill Barlow, Jean Hessler, Anne DeWald, Wanda Frye, Bill Burkholder, Linda Anderson, Linda Milheim, Bette Corson, Cynthia Allen, Karren Shiffauer, Melissa Krause. **Sixth row**—Linda Maust, Bonnie Egli, Larry Girven, Tom Miller, Ed Speary, Judy Zarr, Robert Wilt, Bill Bird, Bob Thomas, Ken Hilner. **Seventh row**—Larry Miller, Bette Elliott, Tom Wentzler, Marshall Frye, Lynn Sager, Bob O'Coonor, Marilyn Corson, Linda Murray, Carol Burkhart, Sandy Murray.

MARCHING BAND

MAJORETTES—Kneeling—Judy Springman. **Standing, left to right**—Sue Worthington, Diane Hill, Judi Anderson, Jan Pfleegor, Nancy English.

This year the school purchased lights for the football field allowing Muncy to have all their home games on Saturday night. The Muncy High School Band kept up with the changing times by purchasing lighted batons of different colors. These lights were worn on the hats of the band-members during half-time shows, and when the field lights were turned off, the spectators enjoyed a spectacular show.

The band worked hard each morning before school preparing for the football game that week. This year the band had combined half-time shows with South Williamsport and Hughesville High School Bands. The band's schedule included the Mummers' Parade in October.

This year the Muncy High School Band was again under the capable direction of Theron Lewis.

CONCERT BAND

As soon as the last football half-time crowd has been entertained, the concert season officially begins for the members of the Muncy High School Band. During concert Season the band practices three times a week before school, preparing for their concert in early spring. This year the concert was held in March.

Mr. Lewis, Band Director

BAND PERSONNEL

Clarinets

Janet Woodside
Tom Miller
Ruth Wentzler
Jean Hessler
Cynthia Allen
Linda Milheim
Sharon Amey
Marie Bird
Larry Miller
Pat Moore
Vera Snyder
Christine Hall
Nancy Miller

Drums

Terre Heincelman
Vincent Shook
Ed Heincelman
Sandy Murray
Gary Ritter
Charles Pfleegor

Trombones

Linda Murray
Melissa Krause
Barry Toth
Lynn Sager
Gail Wertman
Robert Wilt

Trumpets

John Miller
Ed Speary
Ken Hilner
Bill Bird
Bonnie Egli
Bob Thomas
John Byerly
Bill Burkholder

Flutes

Mary Ann Poff
Sue Ann McCarthy
Judy Zarr
Betsy Bordy
Bonnie Woodling

Alto Clarinet

Kathy Dugan

Saxophones

Bob Pidgeon
Anne Dewald
Kathy Brown
Wanda Frye

Baritone Saxophone

Judy Miller

Baritones

Marilyn Corson
Linda Maust
Marshall Frye

Basses

Larry Girven
Bob O'Connor

Bass Clarinet

Linda Anderson

French Horns

Ruth Snyder
Carl Zimmerman

Timpani

Carol Burkhart

Bells

Bette Corson

MAY QUEEN

SHERRY BENNETT

Left to right—Richard Frisch, Judy Spotts, Richard Opp, Sherry Bennett, Mathew White, Susan Worthington, Steve Rathmell, Cheryl Fetter, Nancy Hartman, Gary Stutzman, Margaret Patrizio, Marilyn Corson, David Michael, Judy Springman, James Stroup.

MAY COURT

Nancy Hartman

Susan Worthington

Judy Spotts

Cheryl Fetter
May Princess

Judy Springman

Marilyn Corson

Margaret Patrizio

First row, left to right—Linda Bay, Anita Hall, Judy Miller, Kathy Wall, Mary Ann Poff, Nancy Hartman, Candy Buck, Barbara Shaner, Gretchen Luft, Jane Schoch, Delores Wilt, Marilyn Herman, Diane Hill, Paul Brown, Earnest Hause, Jay Schively, Tom Schoch, Dave Rupert. **Second row**—Roberta Bieber, Susan Campbell, Betty Lou Lowry, Anne DeWald, Susan Shadowens, Ann Muir, Sandy Murray, Marilyn Miller, Pat Johnson, Jackie Detrick, Linda Maurer, Mildred Barger, Dara Shadduck, Bill Bird, Bob Harriman, Bill Burkholder, Tom Wentzler. **Third row**—Peg Campbell, Teresa Akers, Kathy Wood, Judy Anderson, Doris Jean Geringer, Betty Elliot, Chris Fruet, Kathy Wall, Pam Aldish, Sally Bower, Judy Zarr, Kathy Schenck, Mary Lee Dugan, Susan Wilt, Joyce Lupold, Larry Baurer, Bob Soars, Marshall Frye, Tom Miller, Lynn Sager. **Fourth row**—Judy Houtz, Jackie Farley, Joyce Karschner, Betty Hicks, Ruth Wentzler, Marilyn Corson, Linda Murray, Karla Helldorfer, Kellie Barlow, Georgia Baker, Roxie Moser, Louise Wert, Judy Spotts, Peg Patrizio, Sue Worthington, Joyce Wagner, Sandy Soars, Steve Rathmell, Roger Rathmell, Larry Miller.

SENIOR HIGH CHORUS

Mr. Fred Eshelman
Chorus Director

The combined choruses, under the direction of Fred Eshleman, highlighted the year's activities by the presentation of Christmas and Spring Concerts. The Christmas concert was recorded by RCA Victor. The combined choruses include junior, senior, and boys' groups.

Members of the senior high chorus performed before students of the Montgomery and Hughesville schools. Marilyn Corson, Mary Ann Poff, Betty Elliott, and Doris Jean Geringer were selected to represent Muncy in the District Choral Concert, held in Ridgway.

BOYS CHORUS

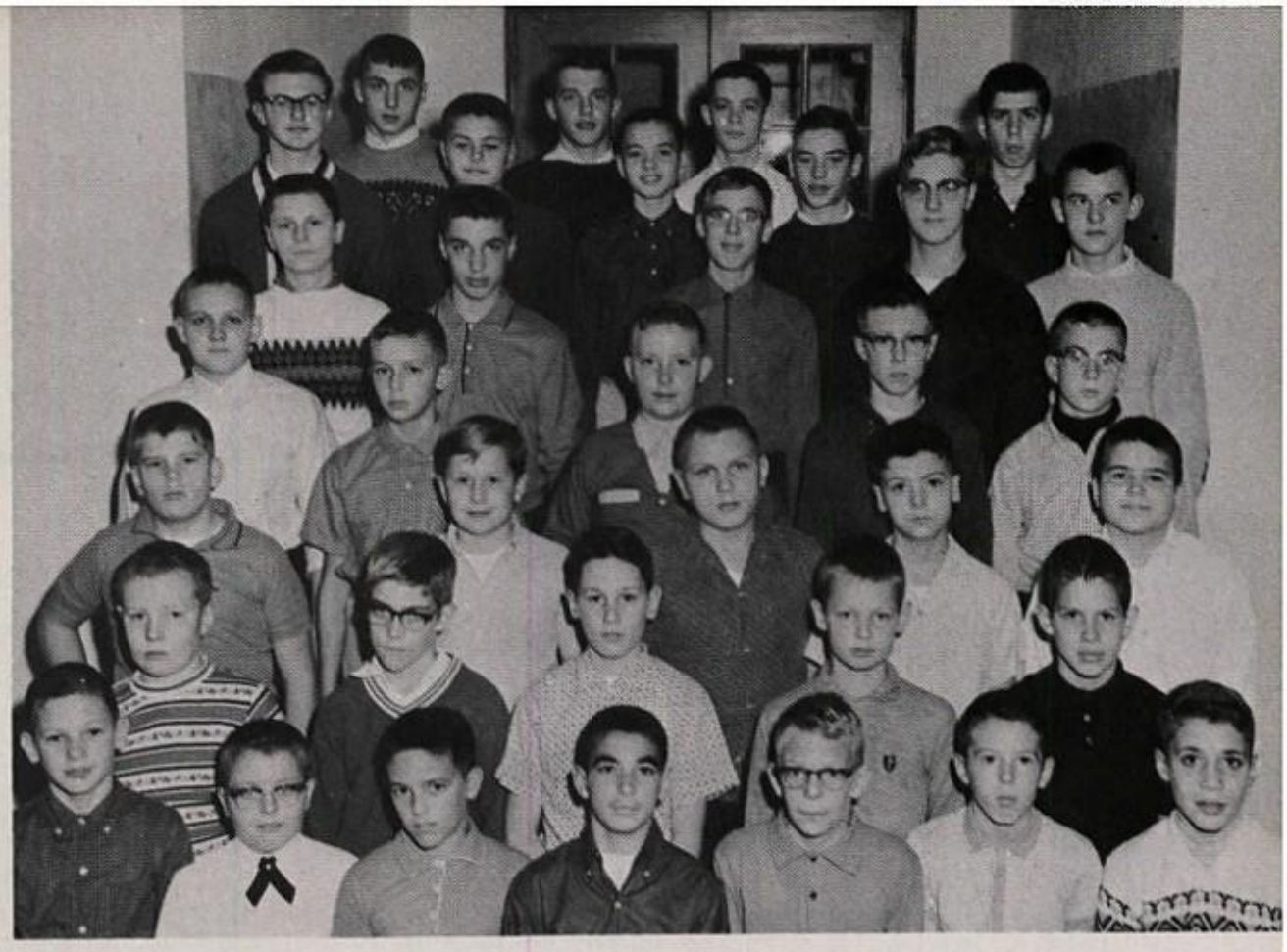

First Row, Left to Right—D. Bardo, B. Beiber, V. Shook, D. Bontamase, M. Wilt, B. Burkholder, J. Byerly. **Second Row**—D. McKee, T. Barnes, H. Frey, S. Snyder, D. Thompson. **Third Row**—C. DeBruner, L. Pauling, D. Wertman, R. Sutton, B. Keese. **Fourth Row**—G. Saam, J. Wood, L. Mitchell, D. Toth, J. Reuther. **Fifth Row**—F. Neice, J. Martin, J. Helldorfer, K. Gotschall, B. Burkholder. **Sixth Row**—L. Sager, F. Plotts, P. Brown, T. Miller, J. Rarig. **Seventh Row**—S. Rathmell, B. Soars, L. Miller.

JUNIOR HIGH CHORUS

First Row, Left to Right—D. Akers, D. Young, C. Dildine, K. Turner, D. Snyder, C. Isley, C. Hall, B. Bieber, B. Campbell, S. Bruch, G. Andrews, K. Sones, L. Crawshaw, I. Smith, P. Bay, J. Schook, K. Kennedy. **Second Row**—S. Coche, M. Schenk, J. Miller, J. Leech, W. Eichenlaub, C. Little, G. Guisewhite, R. Kiess, D. Nicewinter, D. Ault, B. Corson, M. Dalton, V. Warren, J. Brink, C. Pfirman, M. Curley, K. McClaine, B. Aldish, N. Akers, A. Detrick, L. Flock. **Third Row**—A. Lucas, L. Neufer, B. Holmes, B. Bachle, J. Shaheen, D. Breneisen, R. Rarig, G. Snyder, S. McCarthy, K. Lyons, G. Dapp, J. McCarty, C. Harris, C. Bubb, K. Worthington, D. Cotner, L. Sutton, C. Dugan, T. Heincelman, R. Burns, N. Kennedy, R. Burkholder. **Fourth Row**—B. Springman, B. Edwards, K. Daugherty, G. Wertman, S. Warren, L. Kerkner, C. Lupold, E. Schenider, D. Brook, C. Shoemaker, J. Brelsford, C. Fedder, J. Pfleegor, W. Frye, J. Hessler, S. Robb, B. Mack, R. Pewterbaugh, C. Benner, C. Bush, L. Vial, B. Gordner, S. Ashley, B. Bordy.

BOOSTER CLUB

Left to Right—Sherry Bennett, Vice-President, Susan Worthington, Treasurer, Kathy Wood, Secretary, Marilyn Corson, President.

The gaily decorated football field for every home game is but one of the many services that the Booster Club performs for the school. The purpose of the organization is to promote public interest in the sports of Muncy High School.

A new system of membership was established this year. All senior high school girls are eligible. After becoming members, they must earn 15 points a year to remain in the club.

Mr. George Sauers is the advisor of the Booster Club.

First Row, Left to Right—Bennett, Corson, Worthington, Wood. **Second Row**—Dunn, Farley, Balum, Wilt, Barger, Stevens, Beiber, Waldron, Farley, Hill, Miller, Flock, Poff, Shaheen. **Third Row**—Houtz, Moser, Reed, Schoch, DeWald, Miller, Peterman, Hause, Campbell, Shadduck, Lowry, Bachle, Martin. **Fourth Row**—Fruet, Detrick, Buck, Campbell, Aldish, Wilt, Reynolds, Woodside, Miller, Nixon, Baker. **Fifth Row**—Fahnestock, Akers, Murray, Muir, Patrizio, Long, Peterman, Kennedy, Smith, Bubb. **Sixth Row**—Hicks, Geringer, Barlow, Helldorfer, Mathers, Applegate, English, Wall, Brague, Krouse. **Seventh Row**—Spotts, Burkhart, Anderson, Bower, McCarty, Maust, Egli, Moore. **Eighth Row**—Springman, Murray, Neitz, Shaner, Zarr, Reeder. **Ninth Row**—Luft, Lowe, Pidcoe, Lupold, Lowry, Stone.

1st Row Left to Right—Gary Stutzman, Carl Richart, Mike Peterman, Jeff Foley, Butch Edwards, Ron Speary, Carmen Mack. **Second Row**—Ken Hilner, Gary Bontamase, Eddie Heincelman, Rich Frisch, Garry Burgard, Kevin Kennedy, Lee Houseknect. **3rd Row**—Matt White, David Michael, Tom Brittain, Gerald Frick, Bob Johnson. **4th Row**—Rich Opp, Bob Detrick, John Miller, John Konkle, Jim Stroup.

VARSITY CLUB

President . . . . . John Konkle
Vice-President . . . . . Gary Bontomase
Secretary . . . . . Gerald Frick
Treasurer . . . . . Rich Opp

The Muncy High Varsity Club, under the Direction of George Sauers, completed a successful year of activities which was highlighted by the presentation of "M" Club jackets to 19 senior members. The jackets were paid for by profits gained from the organization's annual sale of Christmas candy.

The club selects its members from students who have lettered in one or more sports and who can meet the other requirements of an athlete.

SENIOR MEMBERS—1st Row left to right—Gary Bontomase, Gerald Frick, John Konkle, Eddie Heincelman, Lee Houseknecht, Gary Stutzman. **Second Row**—Kenny Hilner, Garry Burgard, Matt White, Rich Frisch, Tom Brittain, Kevin Kennedy. **Third Row**—Rich Opp, Dave Michael, Porter Rathmell, John Miller, Dane Detrick, Bob Johnson.

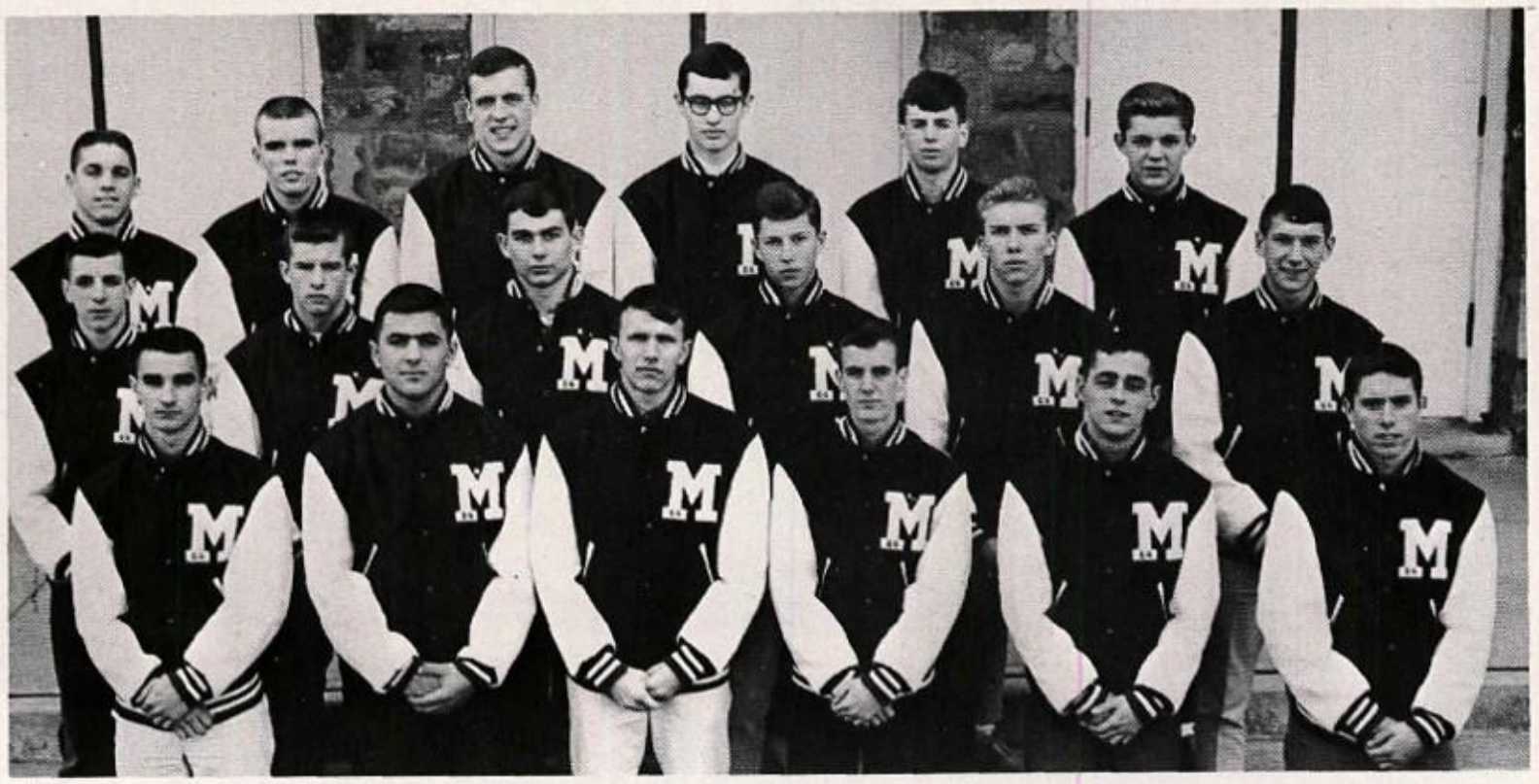

First Row, Left to Right—Kenneth Hilner, Eddie Heincelman, Carol Burkhart, Ruth Wentzler, Linda Murray, Karla Helldorfer, Marilyn Corson, Rosiland Moser, Doris Jean Geringer, Madeline Reed, Peggy Patrizio, Joyce Johnson, Gretchen Luft. **Second Row**—Jane Schoch, Susan Campbell, Sandra Florent, Jackie Hause, Judy Houtz, Betty Elliott, Christine Fruet, Wanda Yocum, Mary Ann Poff, Cathy Brown, Nancy English. **Third Row**—Kathy Wood, Jane Brague, John Ritter, Bob Pidgeon, Mr. Geoffrey Wood, Advisor; Barry Toth, Eric Shoemaker, John Neilson, Sally Bower.

SCOOP STAFF

The reflector of student opinion at Muncy High School is our school newspaper, the Scoop. It is put out five times a year by a staff of approximately thirty people.

If you have any talents at all, you are sure to find a place on the Scoop Staff, because of the many varied departments such as news, art, typing, production, business and editing. Gretchen Luft and Linda Murray were the Business Editors, Marilyn Corson and Karla Hellsorfer, were the news editors, Carol Burkhart was the Feature Editor, Robert Detrick was the Literary Editor, Ed Heincelman and Kenny Hilner were the Sports Editors, Ruth Wentzler and John Ritter were the Art Editors, the Typing Editor was Rosalind Moser, and the Production chief was Tom Reynolds.

The Scoop Staff was led this year by Joyce Johnson and Doris Jean Geringer the Co-Editors and Mr. Geoffrey Wood, the Advisor.

Left to Right—Joyce Johnson, co-editor, Mr. Geoffrey Wood, Advisor, Doris Jean Geringer, co-editor.

GIRLS' ATHLETIC ASSOCIATION

The G.A.A. exists to provide athletic competition for Senior High girls. To be an active member in this club requires quite a bit of time and effort. Your time is well spent because more important than the skills you learn, is the attitude of good sportsmanship you develop.

This year all their skills were to the test when the G.A.A. attended Sports Day in March.

This active club is lead by Miss Patricia Mahaffey.

G.A.A. IN PRACTICE

First Row, Left to Right—Sherry Bennett, Secretary; Judy Springman, Vice-President; Sue Worthington, President; Chris Fruet, Business chairman; Joyce Johnson, Treasurer. **Second Row**—Marilyn Corson, Sharon Dugan, Desiree Balum, Mildred Barger, Roberta Beiber, Kathy Rager, Cathy Waldron, Patty McCarty, Diane Hill, Diane Fluck, Linda Auker. **Third Row**—Maddie Reed, Jane Schoch, Anne DeWald, Gail Peterman, Esther Egli, Cathy Schenck, Jackie Hause, Sue Campbell, Dara Shadduck, Betty Lowry, Janet Woodside. **Fourth Row**—Joyce Wagner, Dolores Wilt, Jackie Detrick, Candy Buck, Peggy Campbell, Pam Aldish, Sue Wilt, Nancy Rider, Anita Hall, Karen Renyolds, Sandi Florent, Linda Bay, Linda Anderson. **Fifth Row**—Barbara Lockhart, Betty Hicks, Candy Feigles, Ruth Wentzler, Kathy Weaver, Pat Eichenlaub, Marilyn Miller, Pat Johnson, Carol Oberdorf, Mary Lee Dugan, Linda Fisher. **Sixth Row**—Connie Fahnestock, Ann Muir, Kathy Brown, Peggy Patrizio, Kathy Long, Janet Peterman, Candy Scott, Lillian Smith, Kathy Neitz. **Seventh Row**—Joyce Applegate, Sandy Murray, Teresa Akers, Sue Shadowens, Georgia Baker, Sharron McCarty, Kathy Wall, Jane Brague, Vickie Schook. **Eighth Row**—Carol Burkhart, Linda Murray, Kellie Barlow, Mary Ann Mathers, Doris Jean Geringer, Sally Bower, Kathy Wood, Judy Spotts.

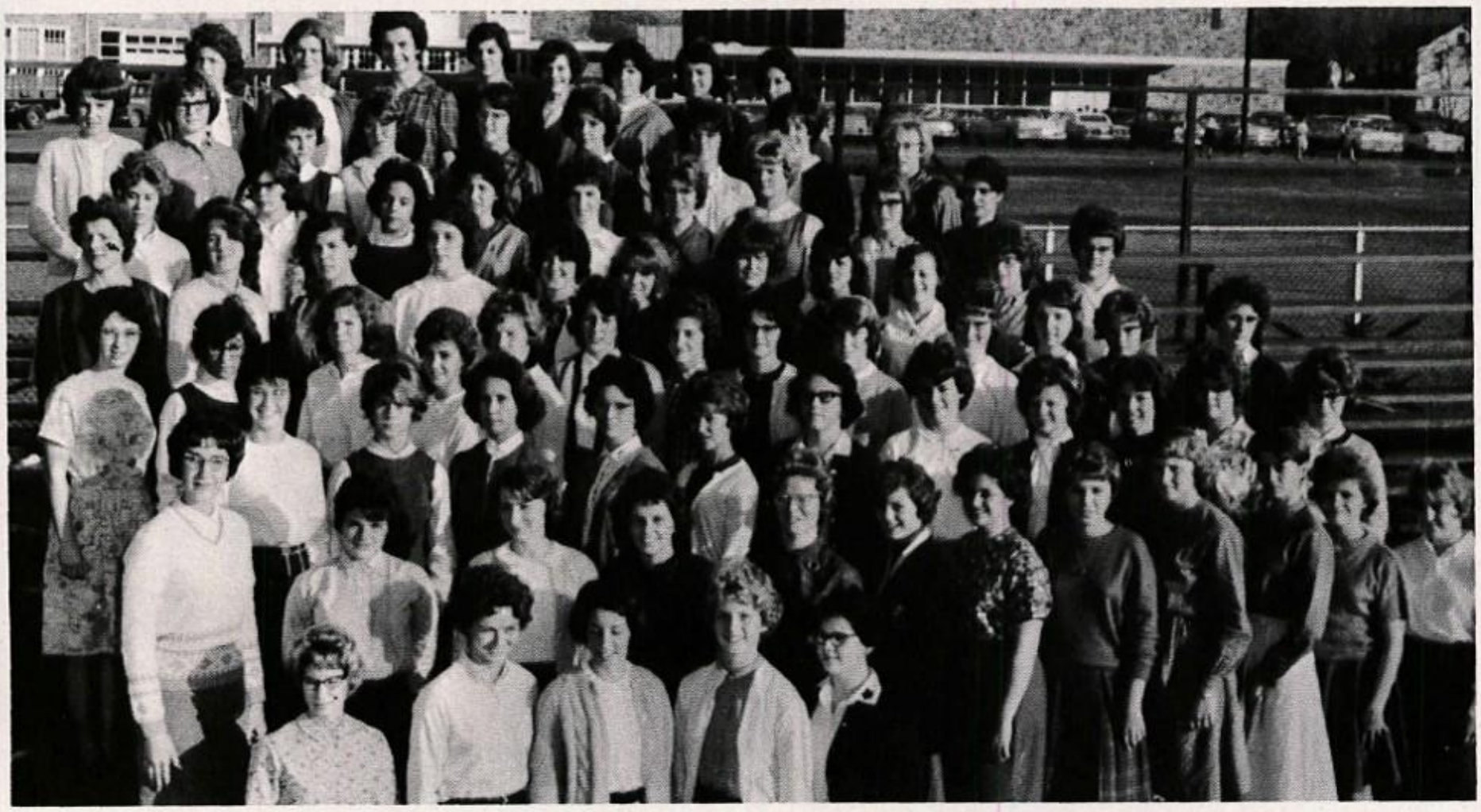

First Row, Left to Right—Earl Poust, Advisor; Gary Deppen, Ken Deppen, Ken McCormick, Gary Bitler, Roger Bachle, Grant Nuss, Frank Sones, Gary Hall, Roy Little, Wayne VanDine, Jim Harman, Dale Fiester, Chester Jacobs. **Second Row**—Harold Phillips, Ronald Long, Taylor Fetzer. **Third Row**—Scott Kepner, Roy Swartz, Dick Fisher, Ralph Fogelman, John Fry, Harley Fry, Ken Heddings, Dale Fenstermacher.

FUTURE FARMERS OF AMERICA

First Row, Left to Right—Mr. Earl Poust, Advisor, Scott Kepner, Harley Fry, Dick Fisher, Gary Bitler, Ralph Fogelman, Roy Swartz, Taylor Fetzer.

The Future Farmers of America, F.F.A. as it is commonly known is the national organization of boys studying vocational agriculture in public schools. The Chapter at Muncy was organized in 1934.

The course of study of the student of Vocational Agriculture during grades 9-12 consist of instruction and training in the basic principles and skills in the field of agriculture.

Fund raising projects involve the sale of vegetable seeds and fire extinguishers, repair and painting of farm machinery.

Annual field trips are taken to the Bloomsburg Fair and Pennsylvania State Farm Show and to other points of agricultural interest.

This year there are 27 students studying Vocational Agriculture. Their advisor is Mr. Earl Poust.

First Row, Left to Right—Bette Corson, Betsy Bordy, John Helldorfer, Lynn Vial, Kathy Kennedy, Jane Shook, Mike Wilt, Jackie Solar, Kathy Turner. **Second Row**—Peggy Minier, Carol Miller, Elsie Poust, Larry Pauling, Henry Frey, David Lucas, Jon Beinage. **Third Row**—Linda Crawshaw, George Wentzler, Bob Soars, Larry Miller, Nancy Schodt. **Fourth Row**—Dave Thompson, Lynn Sager, Tom Miller, Ralph Kremer, John Turner.

JUNIOR HIGH SCIENCE CLUB

If you are a junior high school student interested in science, you will find it exciting to be a member of the Junior High Science Club. The club meets once every month to have different projects such as dissecting a crayfish, visiting the chemistry laboratory to learn about the various kinds of apparatus used in performing an experiment, and actually performing the experiment itself.

The aims of this club shall be to enlarge scientific knowledge and experience in both the biological and physical fields through the use of lectures, demonstrations, motion pictures and field trips.

This organization has as its advisor, Mr. George Dietz, the biology and general science teacher in our school.

The Motto of the Junior High Science Club is: MAKE THE BEST BETTER THROUGH SCIENCE.

SCIENCE CLUB OFFICERS, left to right—Jackie Solar—Treasurer, Betsy Bordy—Secretary, Tom Miller—Program Chairman, Mr. George Dietz—Advisor, Larry Miller—President, Linda Crawshaw—Vice President.

PROJECTIONIST CLUB

Left to right—Bruce Wenzel, Tom Reynolds, Frank Sherwood, Mr. Hose—advisor, Charles Pfleegor, Donald Gordner, Bill Thursby.

LIBRARIANS

First row, left to right—Jane Martin, Linda Stone, Rebecca Burkholder, Peggy Minier, Jean Reeder, Peggy Ott. **Second row**—Sharon Dugan, Desiree Balum, Carol Burkhart, Tom Reynolds, Mrs. Wert—advisor, Ruth Wentzler, Jacqueline Farley. **Third row**—Nancy Kennedy, Linda Temple, Lillian Smith, Carolyn Auchmuty, Judy Van Buskirk, Rose Ann Little, Bette Corson, Donna Ault, Edith Baker. **Fourth row**—Jean Hessler, Cathy Dugan, Sheri Solar, Eileen Schneider, Carol Lupold, Carol Maurer, Elaine Smith.

FUTURE NURSES

Row next to railing, left to right—Linda Stevens, Roberta Burkholder, Judy Miller, Virginia Laurenson, Bette Corson, Donna Ault, Marilyn Miller, Georgia Baker. **Row next to wall,** Gretchen Luft, Gail Miller, Mary Ann Poff, Madeline Reed, Judy Zarr, Fay Crawford, Judi Anderson, Betty Elliot, Karla Helldorfer, Kelly Barlow. **Standing outside railing,** Mrs. Crawley, Advisor.

FRENCH CLUB

First Row—Phyllis Bay, Gail Andrews, Cathy Turner, Linda Crawshaw, Anne Detrich, Anne Lucas, Jani Shaheen, Kaye McClain, Jackie Soler, Susie Bruch, Bette Jo Campbell, Vickie Auker. **Second Row**—Vince Shook, Branch Biddle, Dave Bardo, Harry Snyder, Jim Wood, John Helldorfer, Terre Heincelman, Carolyn Harris, Sue Ann McCarthy, Christine Hall, Nancy Akers, Rhonda Rarig, Beverly Kiefer. **Third Row**—Larry Watson, Dave Tompson, Gail Snyder, Beverly Bieber, Cathy Benner, Ruth Pewderbaugh, Cindy Bush, Jan Pfleggor, Sue Nielson, Denise Cotner, Lynn Vial, Bonnie Jo Gordner, Carol Miller.

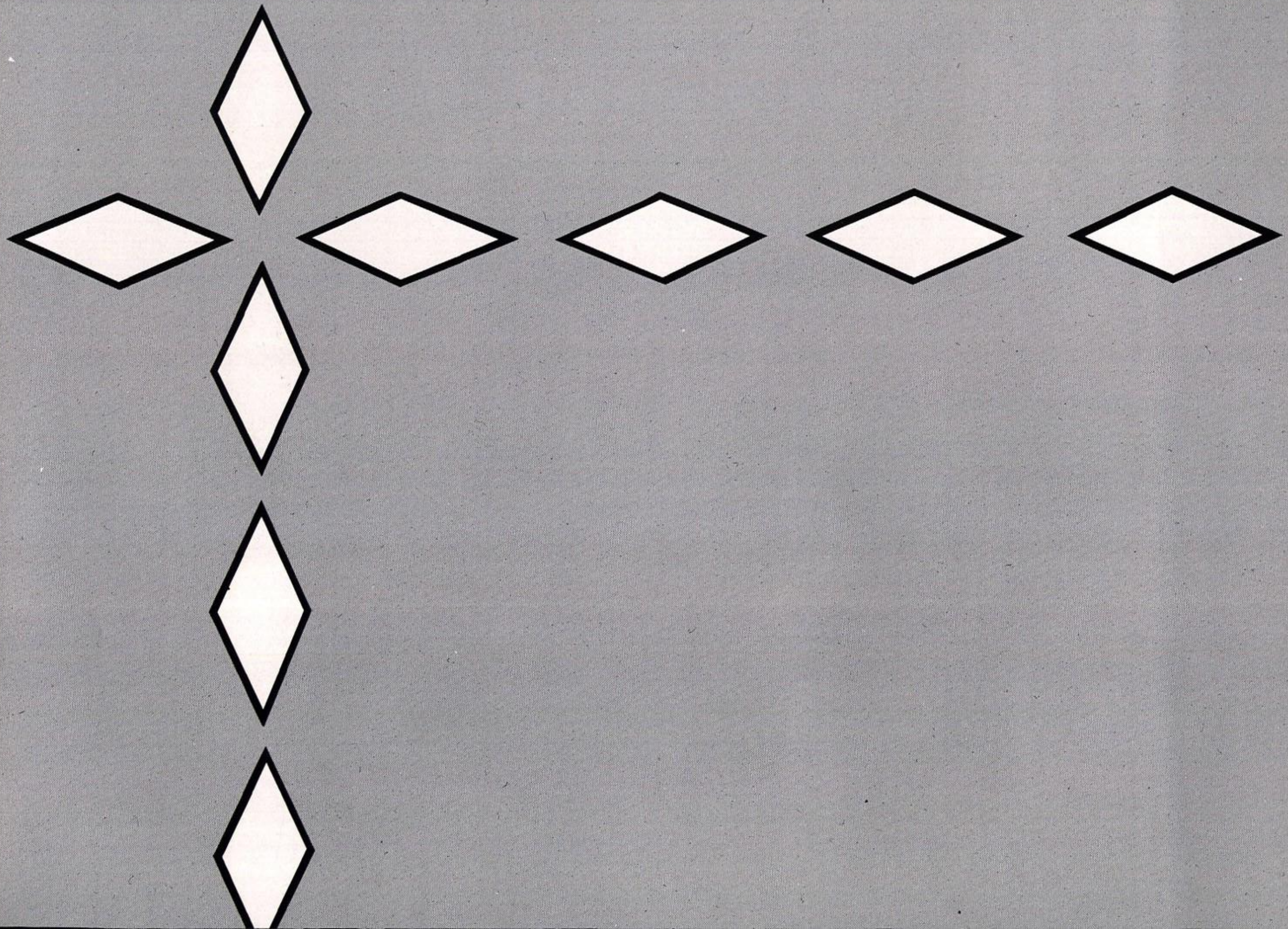

ATHLETICS

1st Row, Left to Right—Carmen Mack, Cary Keiser, Mike Eckman, Bill Tobias, Marty McCabe. **2nd Row**—Rich Opp, Porter Rathmell, Bob Johnson, Garry Burgard, Gary Stutzman, Gerald Frick. **3rd Row**—Jim Walton, Larry Lowe, Steve Brenisen, Ron Speary, Daryl Edwards, Roger Rathmell. **4th Row**—Larry Sones, Bill Thursby, John Hartman, Scott Zerby, Jim Jacobs, Dana Balum.

Left to Right—Stan Schuyler, Kenneth Kniley, Richard Zuckauckas, Robert Winn.

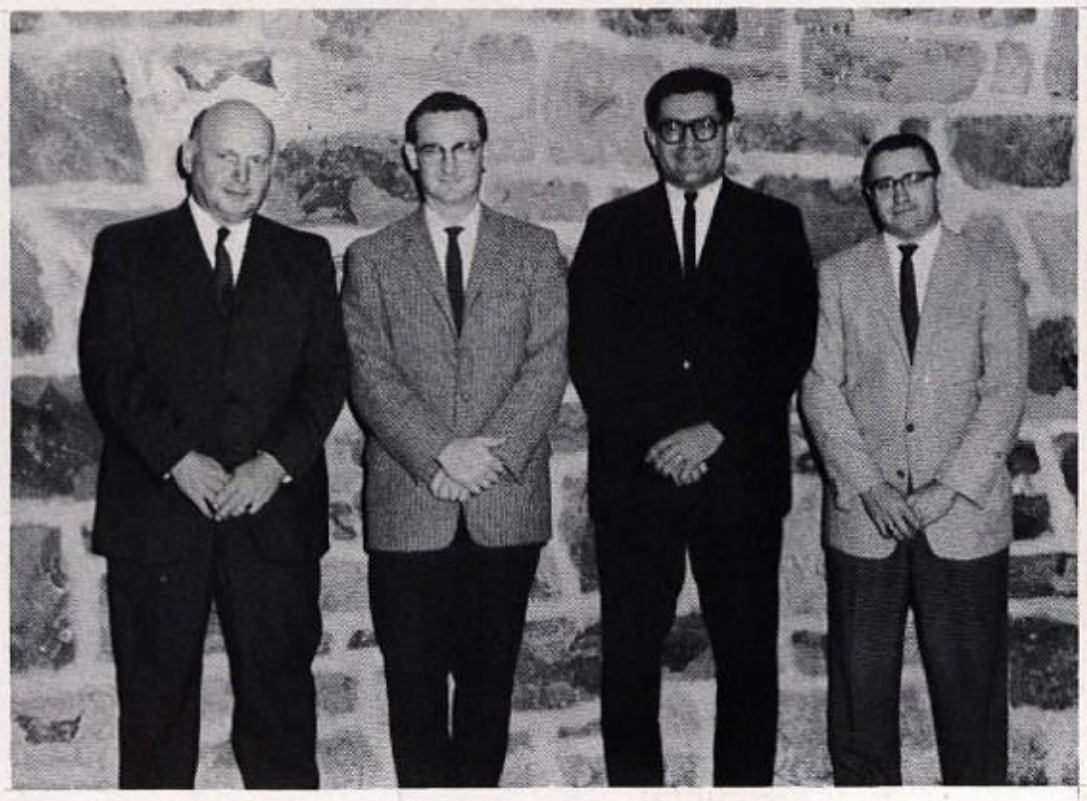

FOOTBALL

The Muncy High football team was hampered by a slow start as the Indians completed the season with a 4-6 mark. The victories came over Northumberland, Hughesville, Loyalsock, and Montgomery. The win over Montgomery gave the Indians possession of the Old Shoe Trophy for another year. The Muncy defense led the West Branch League in shutouts, blanking Hughesville and Montgomery.

Mr. Schuyler was named coach of the league all-stars for the annual Thanksgiving Day classic. Gerald Frick, Jim Stroup, and Rich Opp were members of the victorious West Branch squad.

Graduating footballers are Frick, Stroup, Opp, Burgard, Brittain, Detrick, Kennedy, Konkle, Heincelman, Miller, White, Johnson, Rathmell, and Stutzman.

First Row, Left to Right—Frank Plotts, Don Kahler, Tom Wentzler, Mark Hester. **Second Row**—Matt White, Jim Stroup, Tom Brittain, Eddie Heincelman, Dane Detrick, John Miller. **Third Row**—Mike Peterman, Keith Snyder, Bob Pidgeon, Steve Poust, Mike Myers, Jeff Foley. **Fourth Row**—Tom Schoch, Jay Schively, Scott Decker, Steve Rathmell, Jack Banghart, Frayer Page.

1963-64

Muncy	12	Canton	14
Muncy	6	Warrior Run	20
Muncy	14	Montoursville	33
Muncy	12	Mifflinburg	18
Muncy	14	Northumberland	13
Muncy	0	S. Williamsport	33
Muncy	14	Bald Eagle-Nittany	45
Muncy	13	Hughesville	0
Muncy	31	Loyalsock	13
Muncy	20	Montgomery	0
West Branch All-Stars	26	Susquehanna All-Stars	13

CO-CAPTAINS, **Left to Right**—Jim Stroup, Gary Stutzman.

Kneeling—Bruce Bradburn, J. R. Stanley. **Standing**—Rich Opp, Charles Neiderberger, Dane Detrick, Porter Rathmell, John Miller, Thomas Griggs, Dave Michael, James Stroup, Carmen Mack, Mr. Higgins, Coach.

VARSITY BASKETBALL

The Muncy Indian Varsity Basketball team completed its first winning season under the direction of Coach William Higgins, finshing with 15 wins and 7 defeats. The team ended the season in fifth place in the West Branch Conference.

Dave Michael, the squad's leading scorer, set a Muncy High and West Branch Conference single game record when he tallied 47 points against Northumberland. Porter Rathmell was the leading Indian rebounder. Graduating members of the team are Michael Rathmell, Rich Opp, Jim Stroup, Rich Frisch, John Miller, Bob Detrick, and Tom Griggs. Rathmell and Opp served as Co-captains. Next years team will be built around returning letterman Carmen Mack.

The jayvee basketeers of Coach Robert Winn completed their season with an 8-14 record. Next year's varsity performers will include John Lovell, Joe Neiderberger, Steve Rathmell, Bob O'Connor and Scott Decker.

Scores

15 Wins		7 Losses	
Muncy	72	Millville	53
Muncy	71	Sullivan County	45
Muncy	46	Montoursville	44
Muncy	59	B. E. N.	62
Muncy	62	Hughesville	59
Muncy	63	Warrior Run	62
Muncy	48	Loyalsock	49
Muncy	55	South Williamsport	67
Muncy	86	Northumberland	61
Muncy	66	Mifflinburg	38
Muncy	64	Montgomery	58
Muncy (overtime)	58	West Snyder	54
Muncy	66	Lewisburg	51
Muncy	44	Montoursville	48
Muncy	48	B. E. N.	67
Muncy	64	Hughesville	55
Muncy	52	Warrior Run	51
Muncy	54	Loyalsock	59
Muncy	53	South Williamsport	65
Muncy	83	Northumberland	71
Muncy	80	Mifflinburg	52
Muncy	70	Montgomery	61

Bill Higgins—Varsity Coach

Robert Winn—J. V. Coach

William Maroney—Assistant Coach

J. V. BASKETBALL SCORES

Millville 33	Muncy.....37	Montgomery 58	Muncy.....60
Sullivan County 43	Muncy.....45	Lewisburg 69	Muncy.....52
Montour 51	Muncy.....26	Montoursville 71	Muncy.....41
B. E. N. 54	Muncy.....53	B. E. N. 61	Muncy.....42
Hughesville 54	Muncy.....28	Hughsville 57	Muncy.....55
Warrior Run 22	Muncy.....30	Warrior Run 33	Muncy.....37
West Snyder 33	Muncy.....56	Loyalsock 54	Muncy.....47
Loyalsock 49	Muncy.....31	South Side 48	Muncy.....40
South Side 50	Muncy.....30	Norry 55	Muncy.....37
Norry 58	Muncy.....46	Mifflinburg 53	Muncy.....39
Mifflinburg 27	Muncy.....51	Montgomery 53	Muncy.....58

JUNIOR VARSITY BASKETBALL

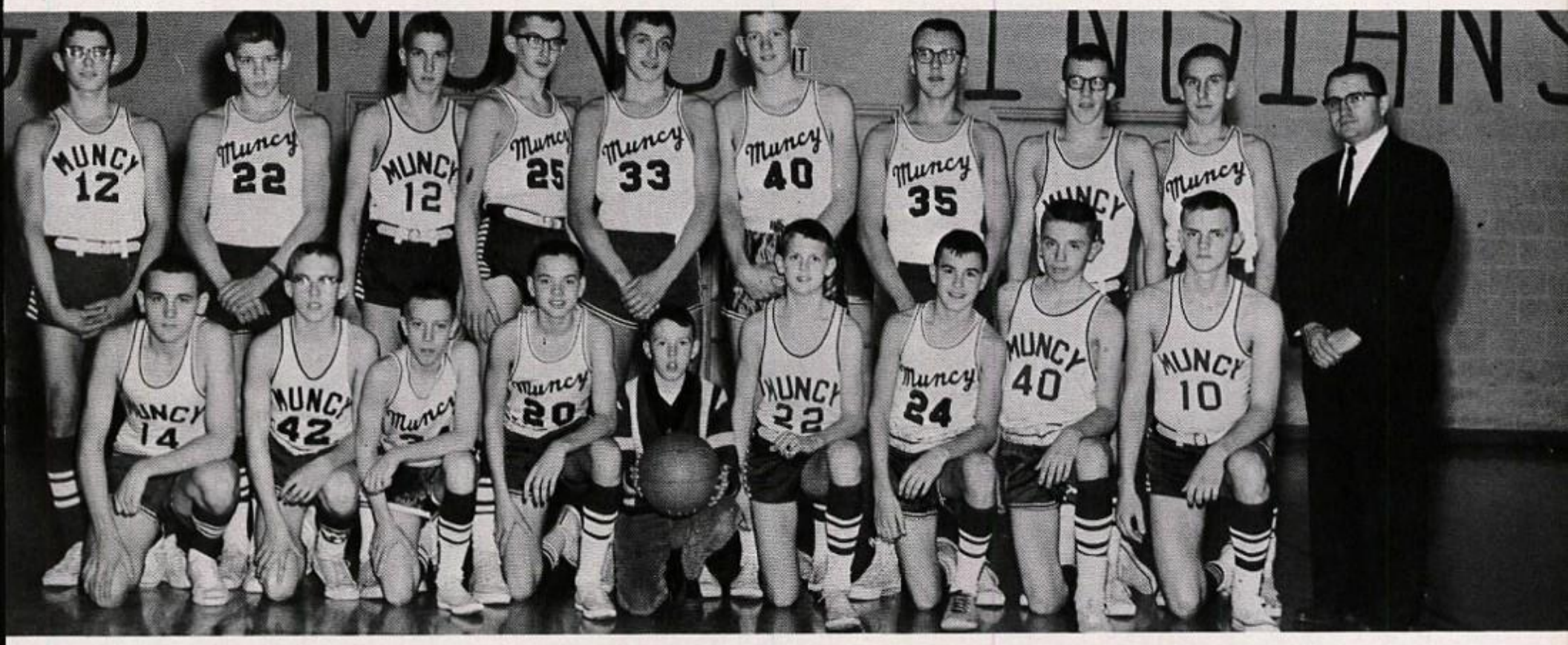

Kneeling, left to right—Darrell Miller, Marty McCabe, Bob Koch, Paul Brown, Bryson Burkholder, Cary Keyser, Don Myers, Don Kahler, Don Snyder. **Standing**—John Lovell, Bob Akers, Jim Fairchildes, John Brink, Steve Rathmell, Dick Wert, Bob O'Connor, Scott Decker, Scott Zerbe, Robert Winn—Coach.

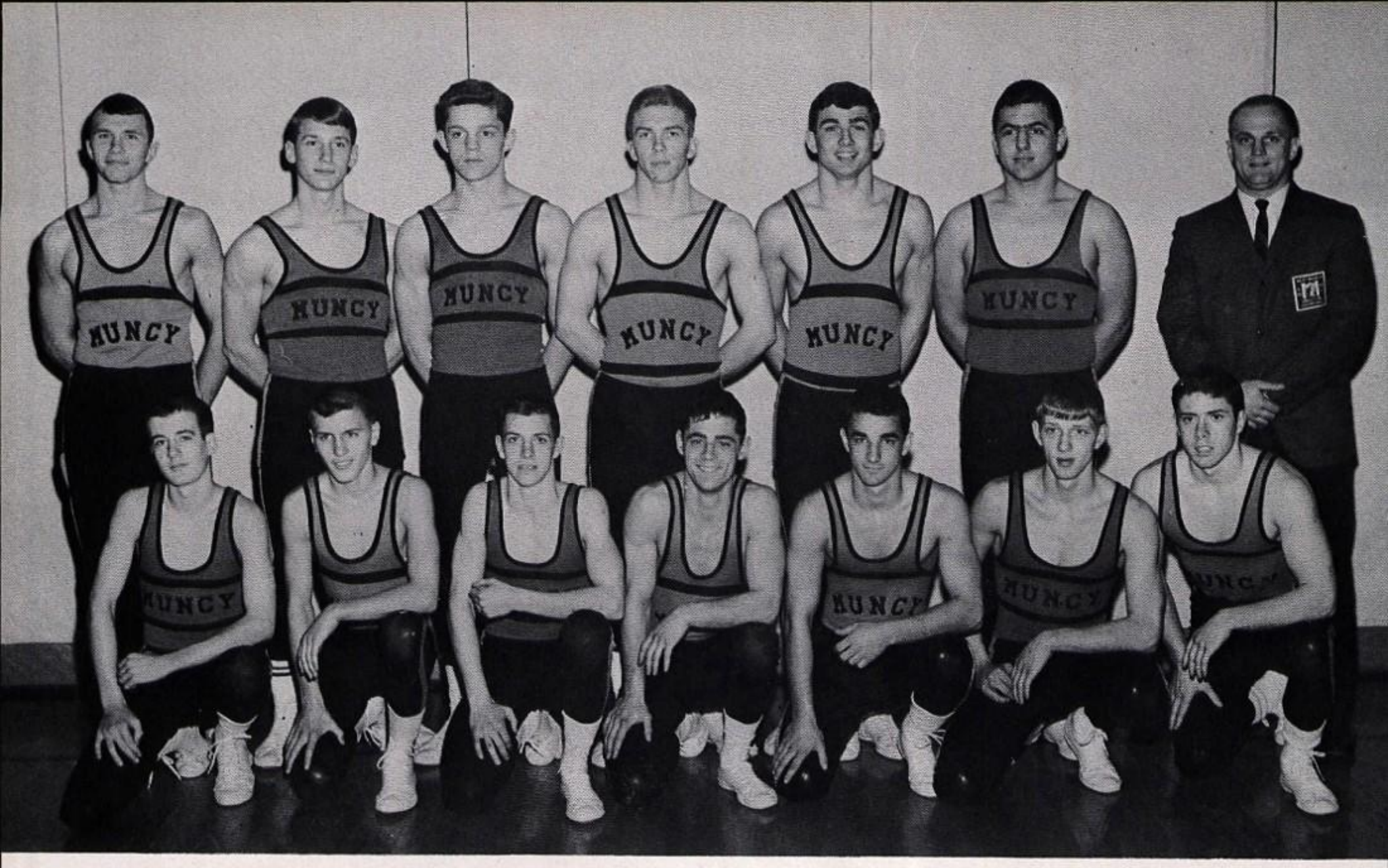

Kneeling, left to right—Eddie Heincelman, Dana Balum, Kenneth Hilner, Lee Houseknect, Gary Bontamase, Jeff Foley, Gary Stutzman. **Standing**—John Konkle, Kevin Kennedy, Robert Johnson, Thomas Brittain, Matthew White, Gerald Frick, Mr. Earl Poust, Coach.

WRESTLING CHAMPIONS

This year's wrestling squad defeated B.E.N. in their last match, and won a share of the West Branch Conference Title. This marks the third consecutive year in which Coach Earl Poust's Boys have won or shared the West Branch Conference Title.

Although hampered by injuries and sickness, the team complied a 10-3 record. Muncy defeated all conference matches, with the exception of Hughesville. The other two loses were to non-conference foes Williamsport and Lewisburg.

This year was composed of eleven graduating seniors—they are; Ed Heincelman, Kenny Hilner, Lee Houseknect, Gary Bontamase, Gary Stutzman, John Konkle, Garry Burgard, Bob Johnson, Tom Brittain, Matt White and Gerald Frick.

Although the loss of these seniors will be felt, the Junior Varsity under the direction of Lynn Poust Complied A fine 7-1 record and will probably do a fine job of filling the shoes of graduated members.

INDIVIDUAL DISTINCTION

Ed Heincelman—95 lbs. Williamsport Invitational tournament Champion.

Dana Balum—103 lbs. East Central Sectional runner-up.

Lee Houseknect—120 lbs. East Central Sectional Champion. District 4 Runner-up.

Gary Stutzman—133 lbs. East Central Sectional Champ.

Bob Johnson—154 lbs. Williamsport Invitational Tournament Runner-up.

Tom Brittain—154 lbs. East Central Sectional Champion.

Earl Poust—Head Coach

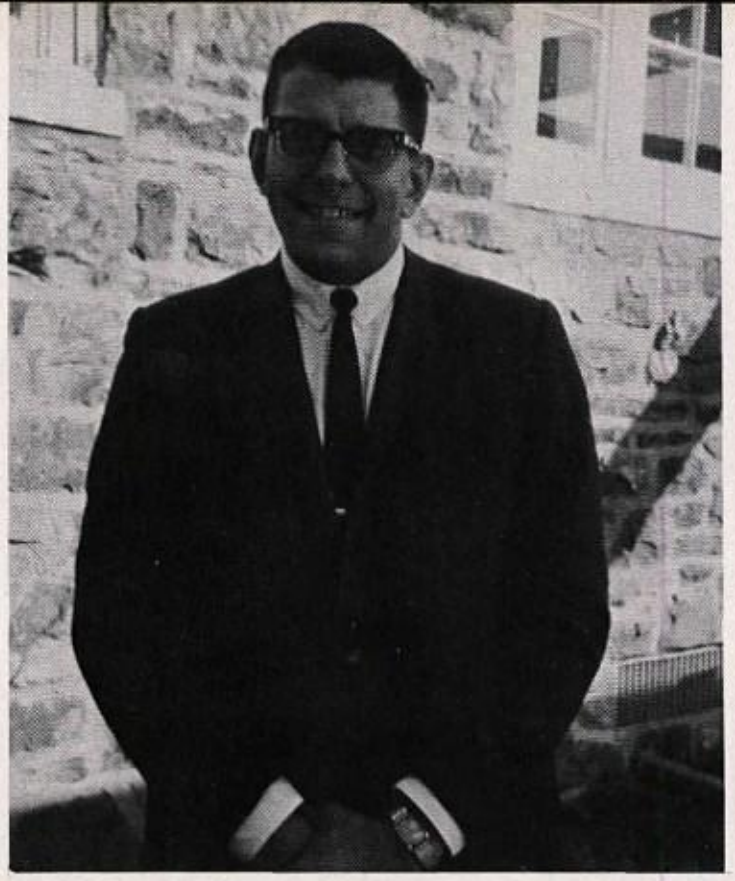

Lynn Poust—Assistant Coach

Bud Snyder—Assistant

VARSITY SCORES

Record 9-wins 3-losses

Muncy	24	Warrior Run	23
Muncy	45	Montgomery	5
Muncy	29	Loyalsock	11
Muncy	36	Montoursville	6
Muncy	12	Williamsport	29
Muncy	38	South Williamsport	14
Muncy	40	Northumberland	8
Muncy	32	Shamokin	14
Muncy	10	Hughesville	34
Muncy	42	Mifflinburg	3
Muncy	16	Lewisburg	22
Muncy	23	B.E.N.	22

JUNIOR VARSITY SCORES

Record 7-wins 1-loss

Muncy	21	Williamsport	30
Muncy	49	Southern Area	6
Muncy	39	Mountoursville	14
Muncy	26	Hughesville	24
Muncy	50	Loyalsock	3
Muncy	51	Bloomsburg	16
Muncy	50	Warrior Run	9
Muncy	25	Shamokin	23

JUNIOR VARSITY WRESTLERS

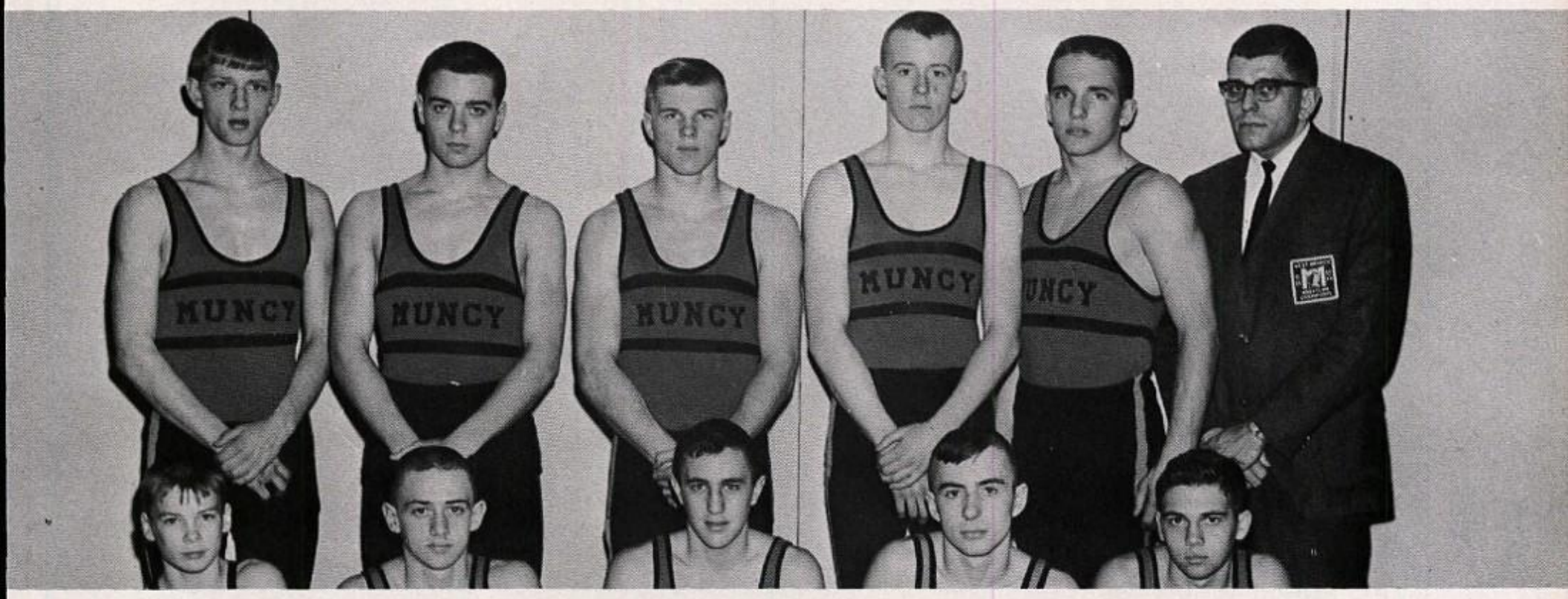

First Row, left to right—Gary Fogelman, Larry Sones, Larry Lowe, Jay Schievely, Carl Richart. **Second Row**—Jeff Foley, Bill Tobias, Butch Edwards, Rodger Rathmell, Harold Soars, Lynn Poust—Coach.

En Route to "The Old Shoe"

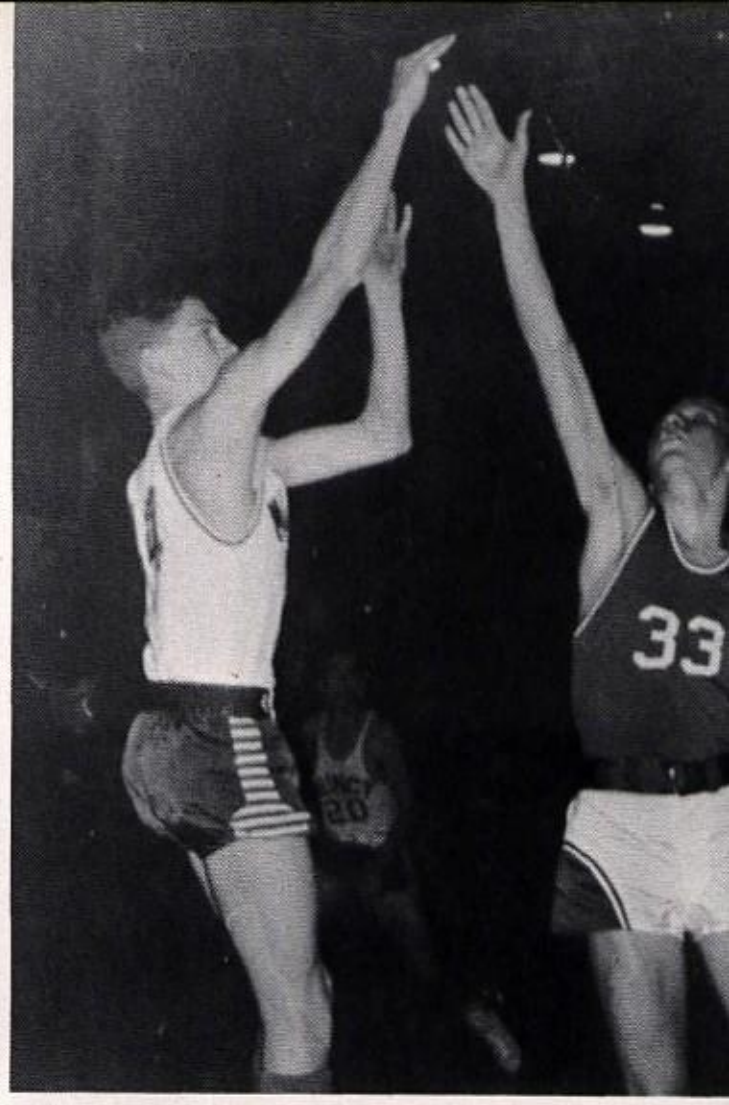

Rich Frishch shoots for two.

SPORTS SCENES

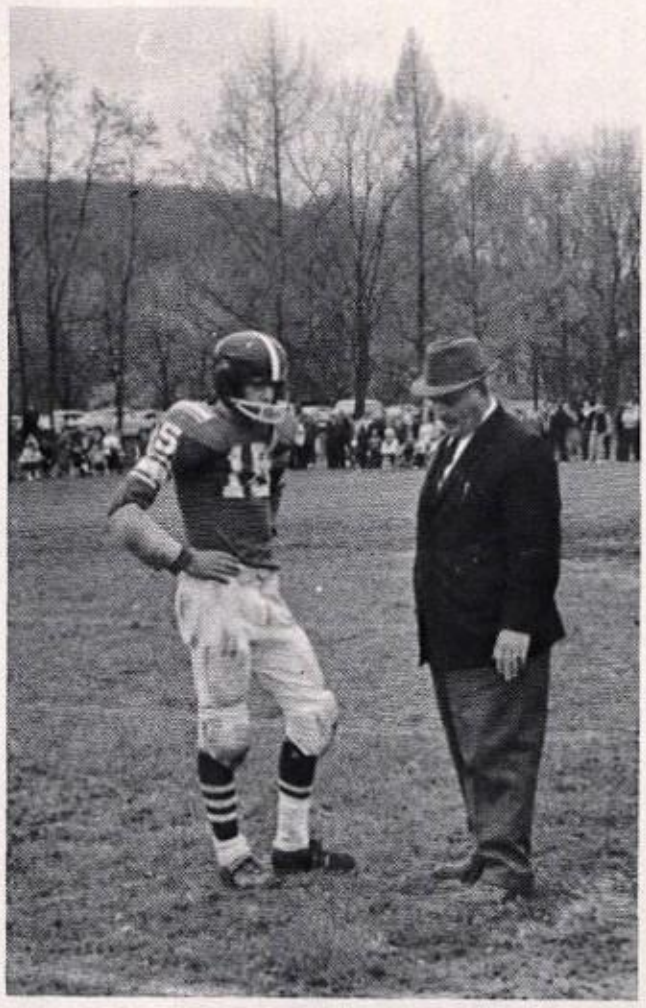

What shall I tell them, Coach?

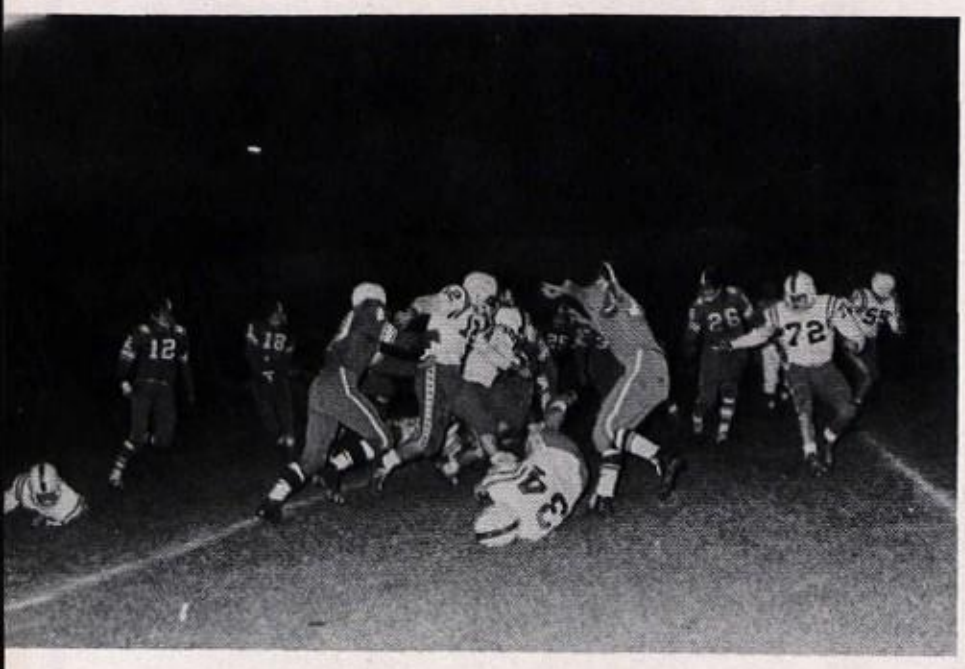

Massacre under the lights!

Lee Houseknecht wins victory #7

Victory—Muncy 20: Montgomery 0

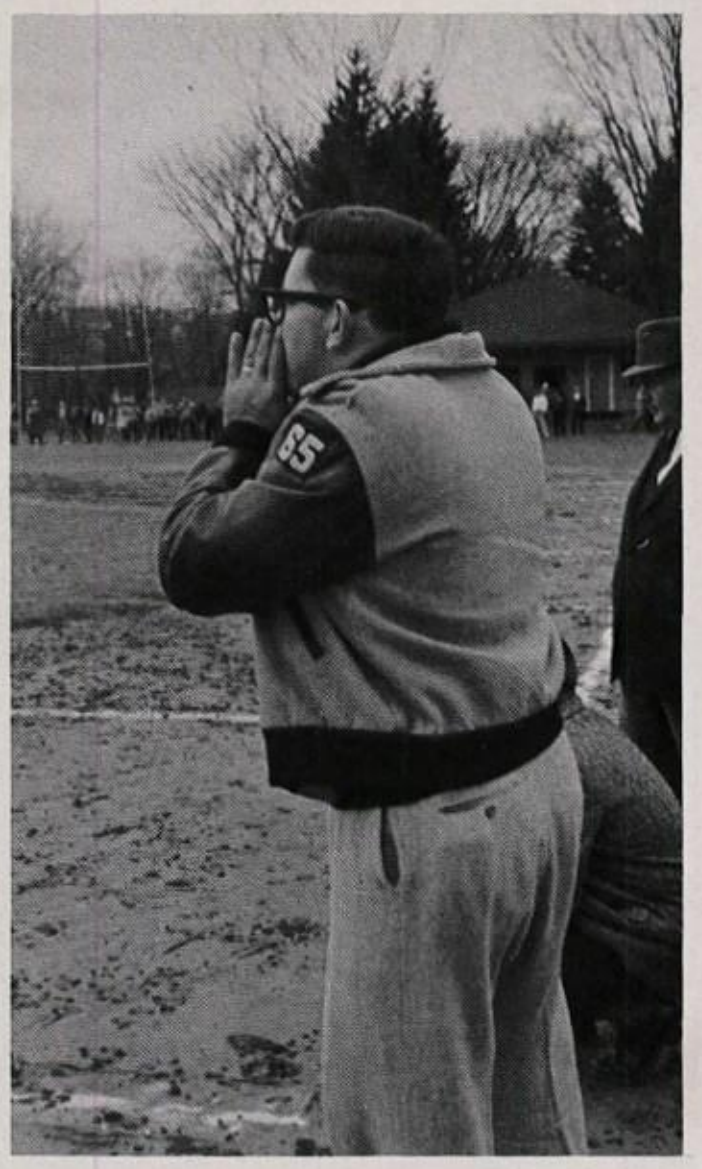

"Meat on the Table".

Coach Poust guides his grapplers to another victory.

After the 23-22 victory over B.E.N.

Way to hit 'em, Fellows!

VARSITY CHEERLEADERS; First Row, Left to Right—Sherry Bennett, Jackie Hause, Judy Spotts, Sue Campbell. **Second Row**—Jane Schoch, Jackie Detrick, Peg Campbell, Candy Buck.

SENIOR CHEERLEADERS, Left to Right—Sherry Bennett, Judy Spotts.

CHEERLEADERS

"Let's go Blue, Let's go White; Let's go Muncy, fight, fight, fight."

This cheer is just one of the many varied cheers which the varsity and junior varsity cheerleaders use to boost the MHS team on to victory. At every athletic event during the year, the cheerleaders were there to lead the students in cheers and to keep the school spirit high although we were not always winning.

Miss Patricia Mahaffey is the advisor for both the varsity and junior varsity cheerleaders.

JUNIOR VARSITY CHEERLEADERS, First Row, Left to Right—Roberta Burns, Diane Frisch, Cindy Carlucci, Margie Turner, Linda Vermilya, Vicki Auker.

First row; left to right—Lee Womelsdorf, Roger Springman, Beverly Bieber, Nancy Akers, Vivian Aucker, Connie Fahnestock, Robert Johnson, Robert Tomlinson. **Second row**—Harold Soars, Larry Lowe, Ann Lucas, Sherry Solar, Linda Crawshaw, Betty Jo Campbell, Roberta Burns, Susan Campbell. **Third row**—Frayer Page, Daryl Edwards, Louise Wert, Cathy Waldron, Daphne Frey, Lee Houseknecht, Gary Bontomase. **Fourth row**—Kathy Kennedy, Ann Detrick, Marcia Curley, Candace Buck, William Merrill, Robert Harriman, Kenneth Hilner.

GYM TEAM

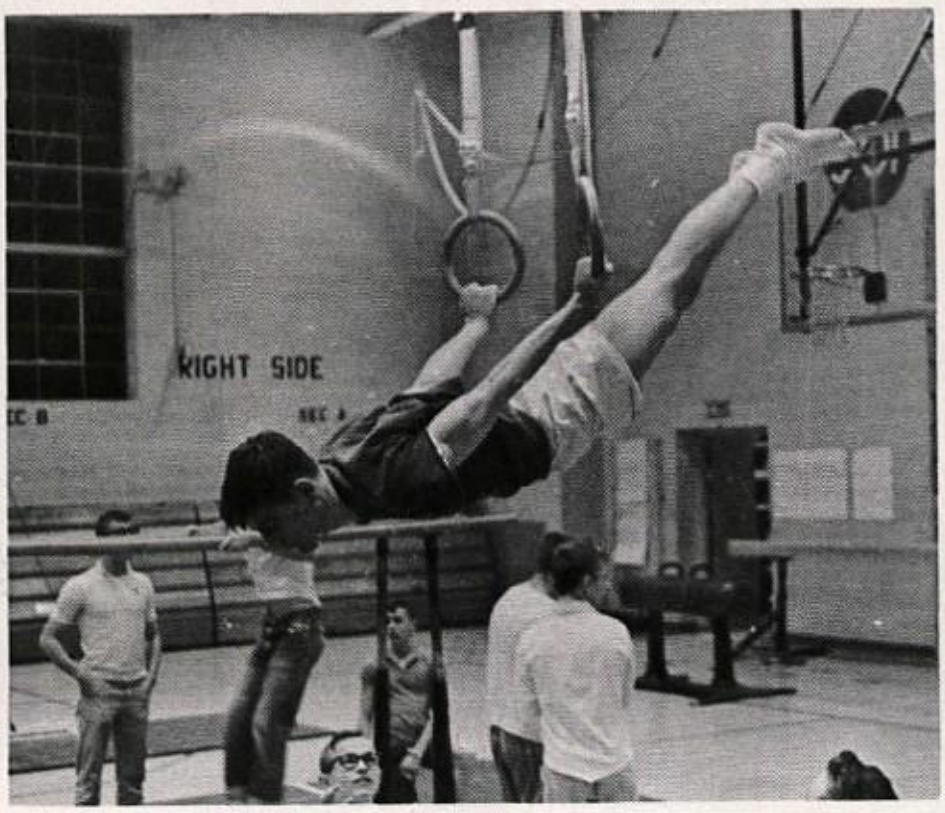

Breneisen executes a back lever.

Gymnasts are among the world's least publicized athletes. They execute in a single evening more daring and more muscular feats than some football and basketball players are called upon to do in an entire season. But their activities lack the so-called "mob appeal" and during a full season attract as many spectators as are lured to a baseball park in a single afternoon.

Gymnastics has such a wide range of movements as to attract the most awkward beginner or the most extremely well trained performer; it is interesting because the movements are useful in many of life's situations. However, to become a skilled gymnast many hours of practice and a great deal of patience are required.

Under the direction of Mr. Sauress, the Athletic Director, our gym team has progressed from a minor sport of interest to only a few students to a competitive varsity sport.

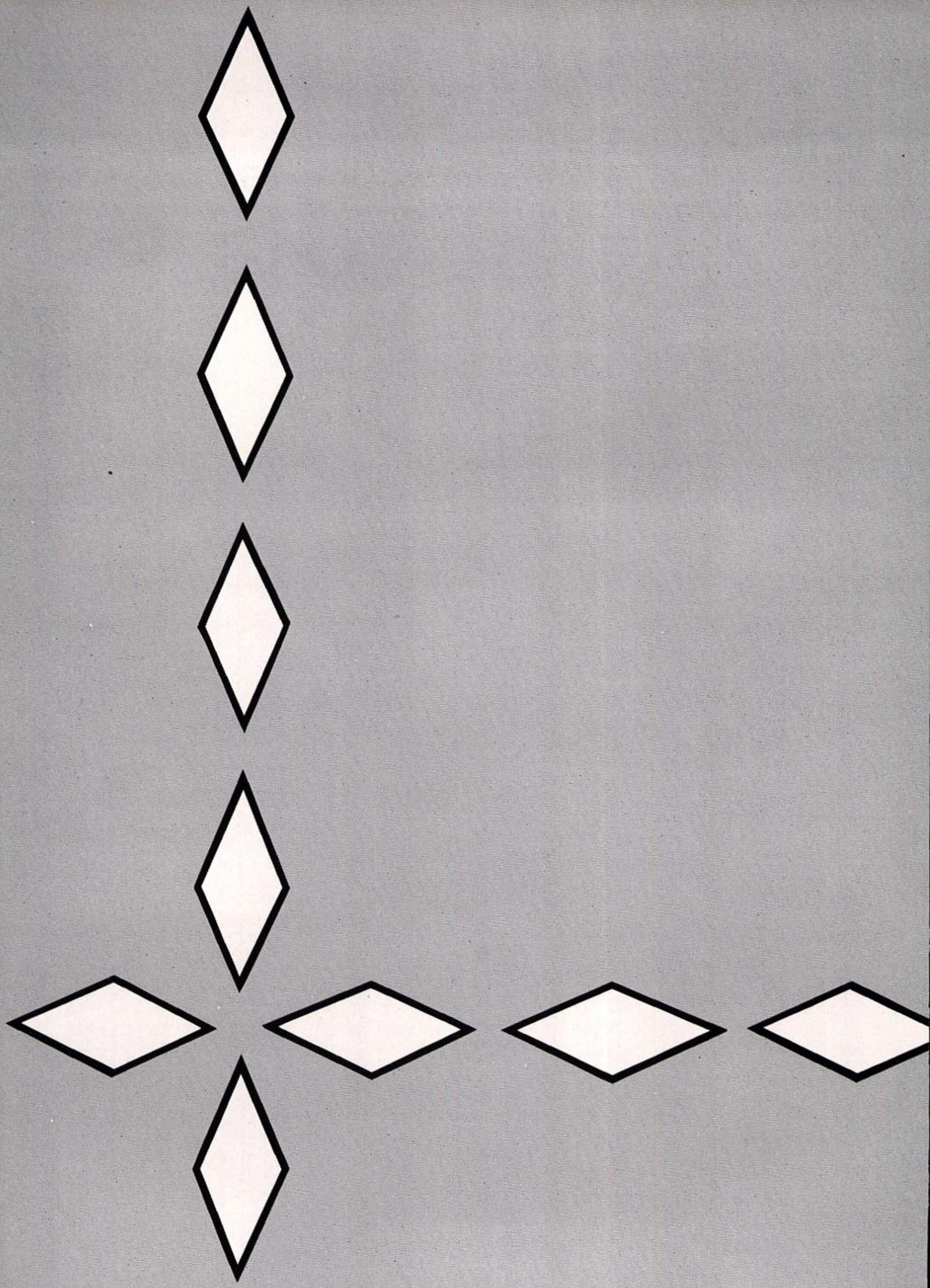

SENIORS

SENIOR CLASS OFFICERS AND ADVISOR—from left to right—Jim Stroup, President; Sherry Bennett, Secretary; Mr. William Maroney, Class Advisor; Joyce Johnson, Treasurer; John Konkle, Vice-President.

"THE CLASS OF 1964"

For the past three years, the senior class through the guidance of Mr. William Maroney, our class advisor, has worked successfully to earn the funds that are necessary for the yearbook and other senior activities.

During our senior year, we will never forget—Mr. Grieco's birthday party when he wasn't there and the stomach aches we got from the stale cake we had when he finally did come back . . . the mad rush downstairs everyday at 12:29 . . . the Beatle Mania that hit a few of our seniors particularly hard . . . the huge snowstorm that "unfortunately" caused our school to close for two days . . . our beautiful May Day . . . those long Yearbook marathons which finally produced this book . . . the dazed expression on the face of a trig student after a two-day test . . . the days when the mumps and measles diminished the number of our Senior Class . . . the hours wasted in "various activities" in study hall . . . the Senior Class's "celebrations" before Christmas vacation . . . the hours toiling over practice sets . . . the fun we had preparing for **The Night of January 16th** . . . those cold, wet mornings decorating the football field . . . all the news we got from Mr. Lynn Poust . . . the big upset of the year, MUNCY 23, BEN 22 . . . those exciting physics labs . . . the big lock hunt when Mr. Gresh confiscated all unlocked locks . . . the sore backsides of the students who came in contact with Mr. Zukauckas's paddle . . . all the time we spent in the office pestering Mrs. Hartzell . . . the wild episodes handed in as short stories for Mrs. Benion . . . our lovely Senior Prom . . . Class Day—and our Big moment—GRADUATION.

We would like to express our most sincere thanks to Mr. Maroney who helped to make our last days at Muncy High School memorable ones.

As we look back through the years we realize that no other event, person or thing will make a greater impression on us than Muncy High School. Our school has molded us into the individuals that we are. We, as the "Class of 64", will endeavor to use to the best, not only all that we have learned during our school years, but also, all those experiences gained through living as a member of the society we cherish, honor and shall uphold so long as we live.

Judith Kay Anderson
Academic

Donna Marlene Bachle
Business Education

Sherry Louise Bennett
Business Education

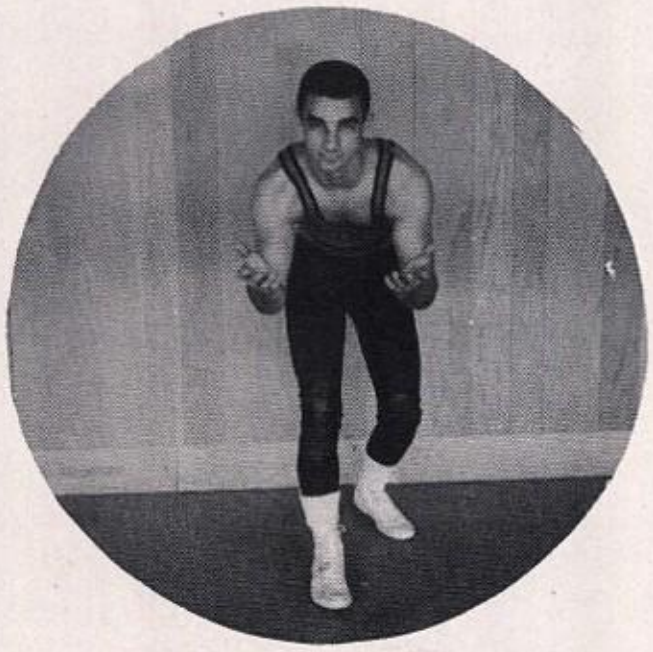

Joseph Gary Bontomase
Academic

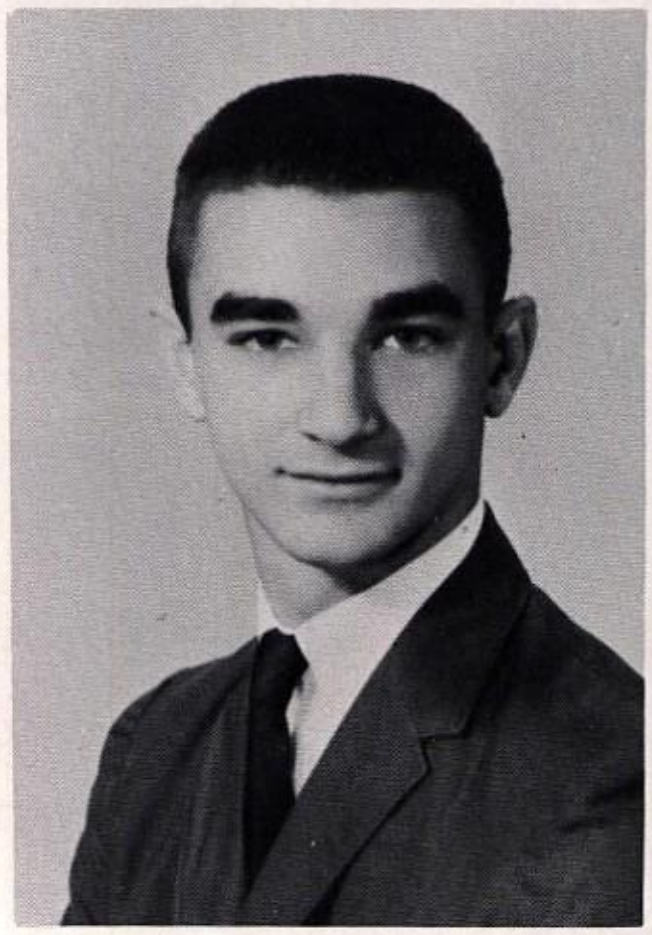

Candace Helen Booth
Business Education

Donald Eugene Breneisen
General

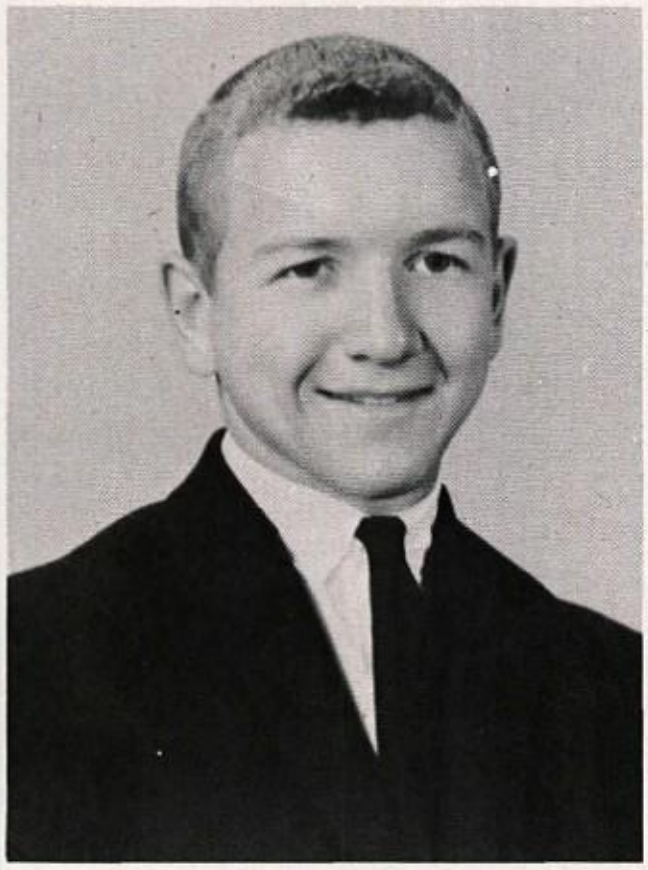

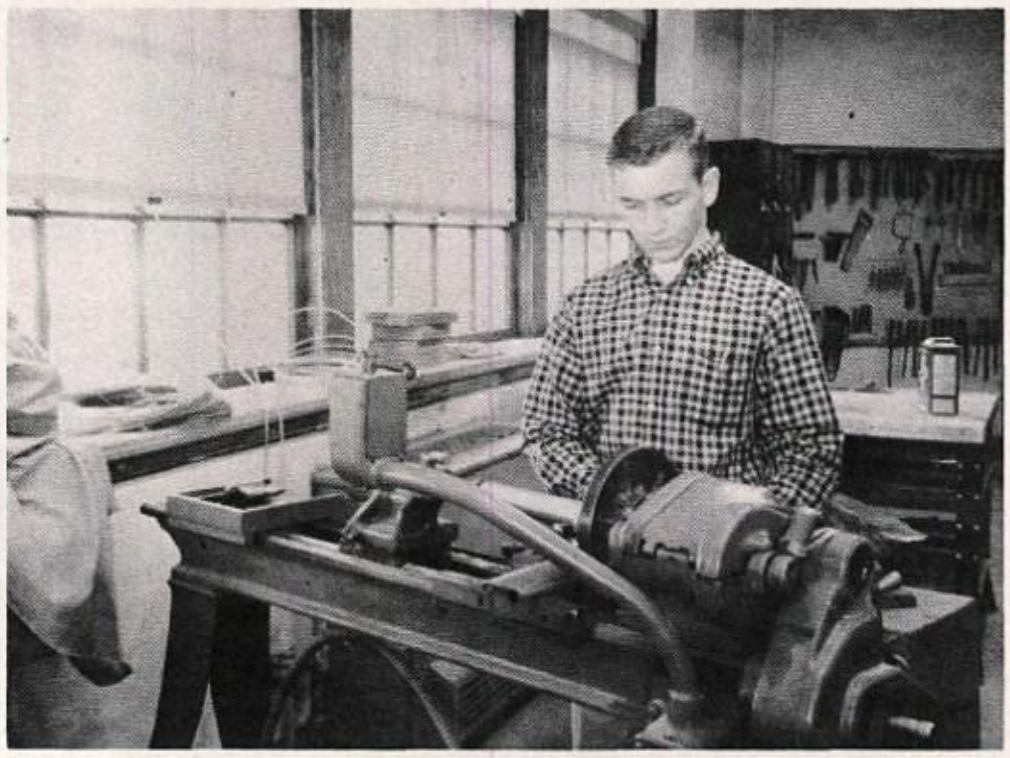

Howard Thomas Brittain
Academic

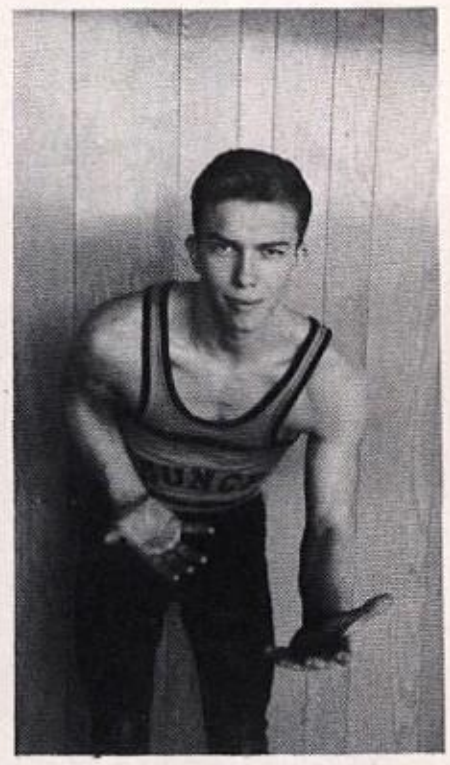

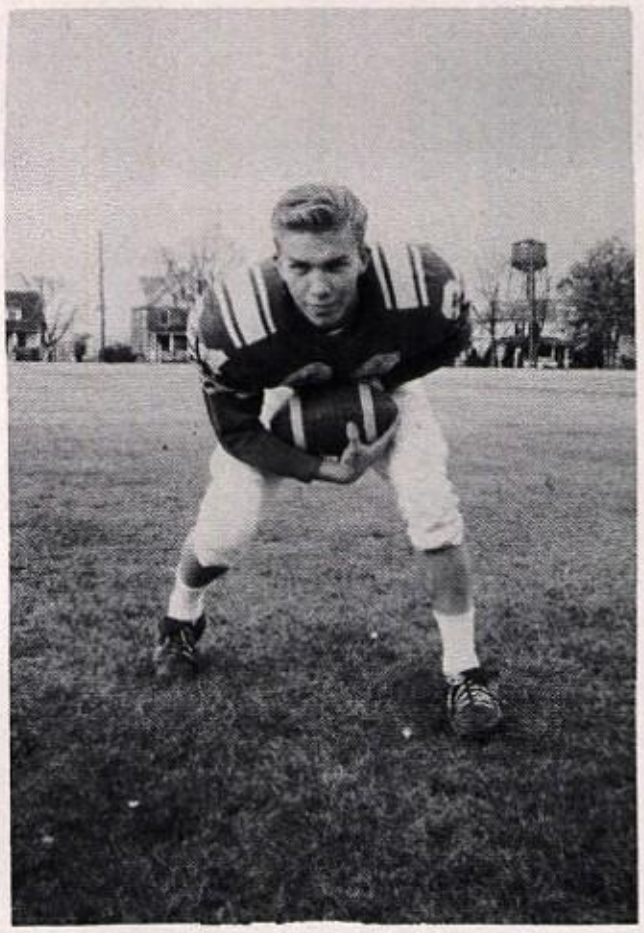

William Wayne Brooke
General

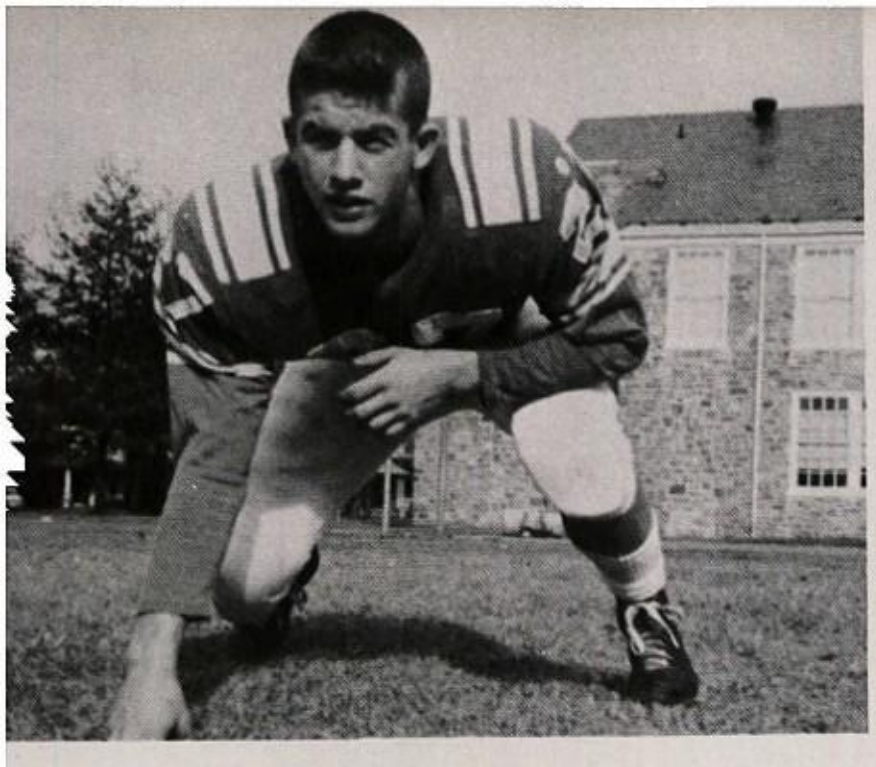

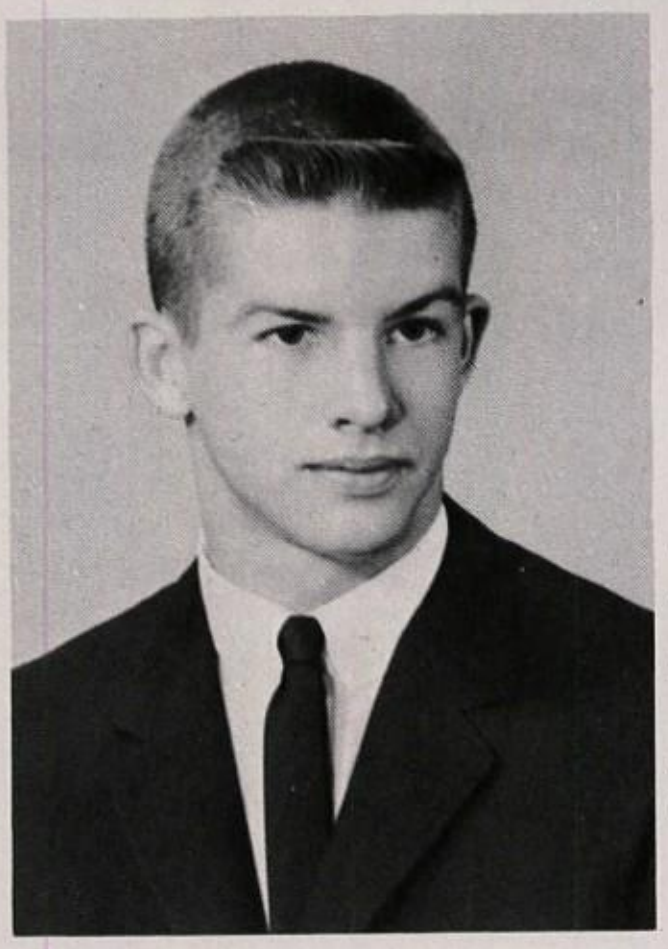

Garry Wayne Burgard
Academic

Carol Ann Burkhart
Academic

Edward Leighton Burkholder
Academic

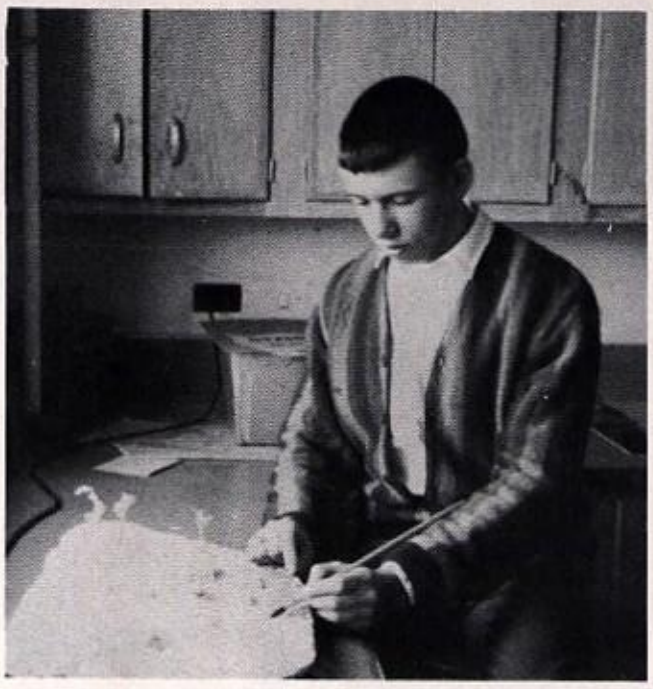

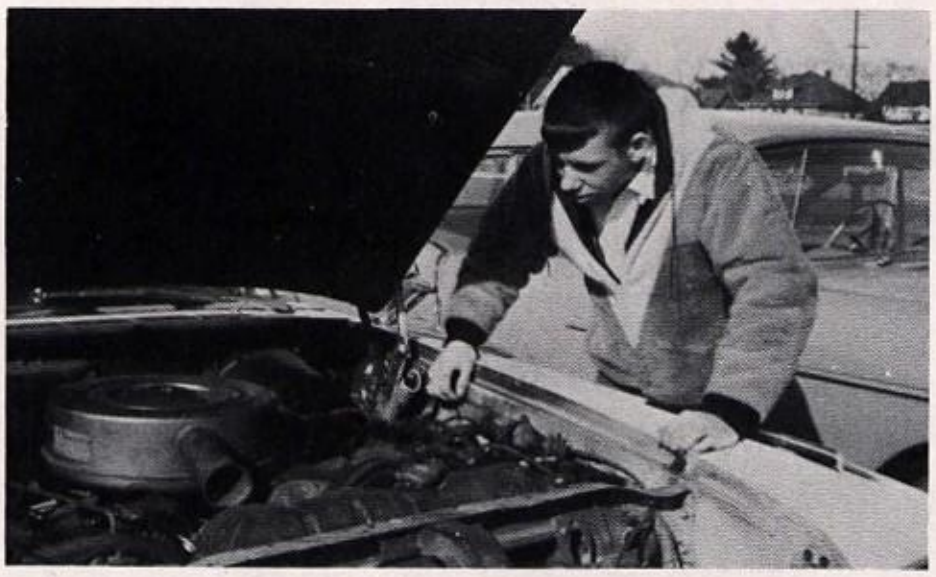

Gerald Eugene Burkholder
General

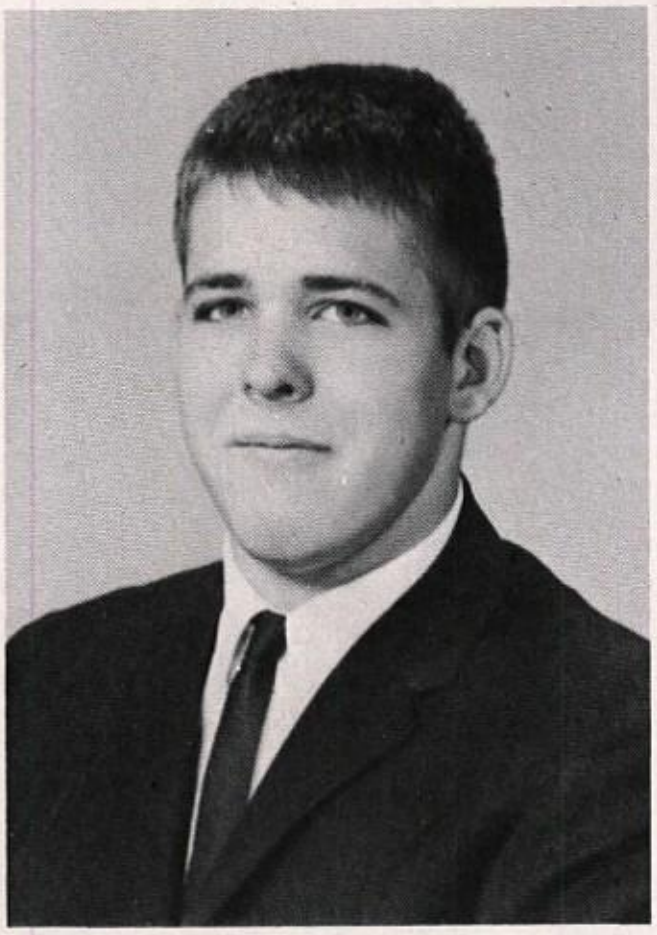

James Frierson Cannon
General

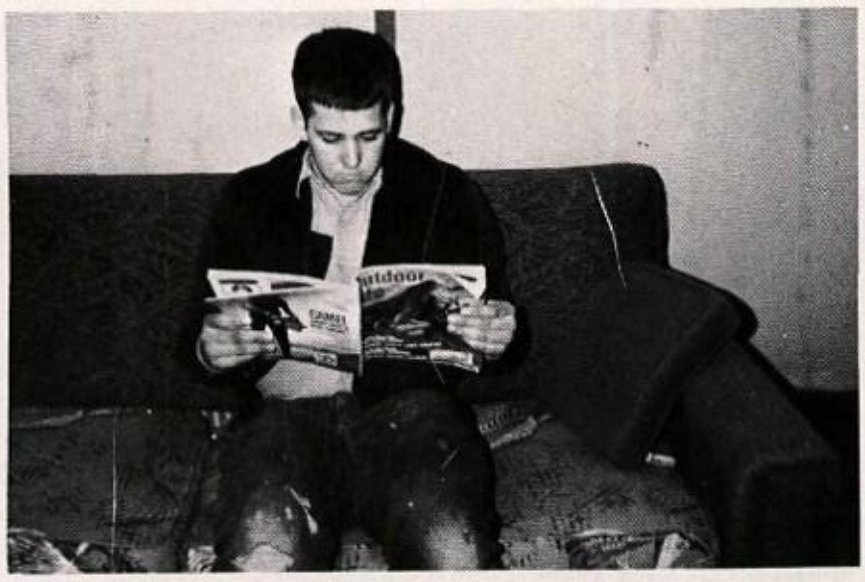

Marilyn Alice Corson
Academic

Gary Lee Craig
General

Gary Lee Deppen
Agriculture

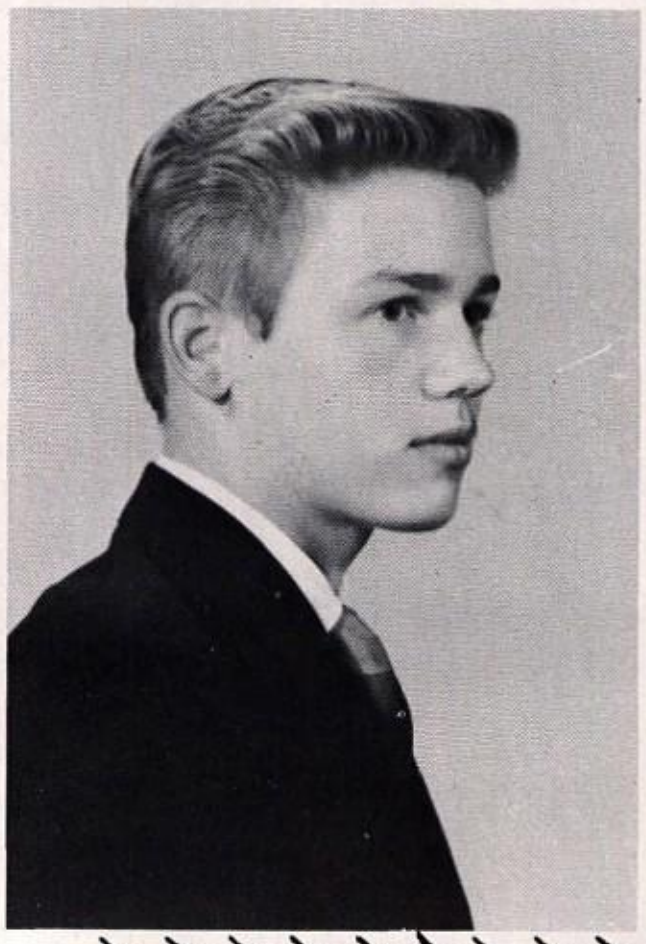

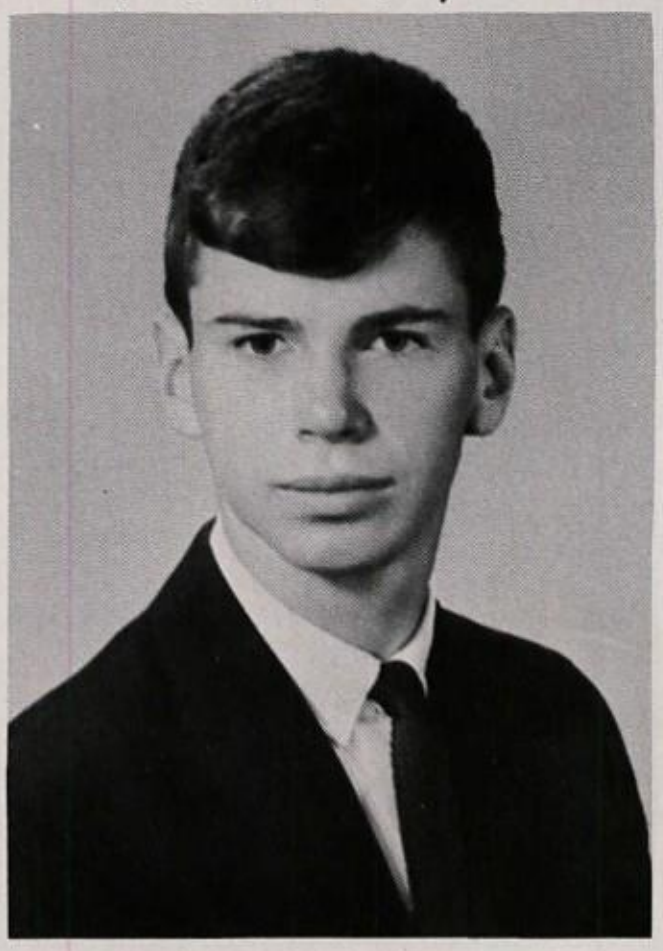

Dane Robert Detrick
Academic

Betty Louise Elliott
Business Education

Raymond Clifford Falls Jr.
General

Donna Jean Feigles
Business Education

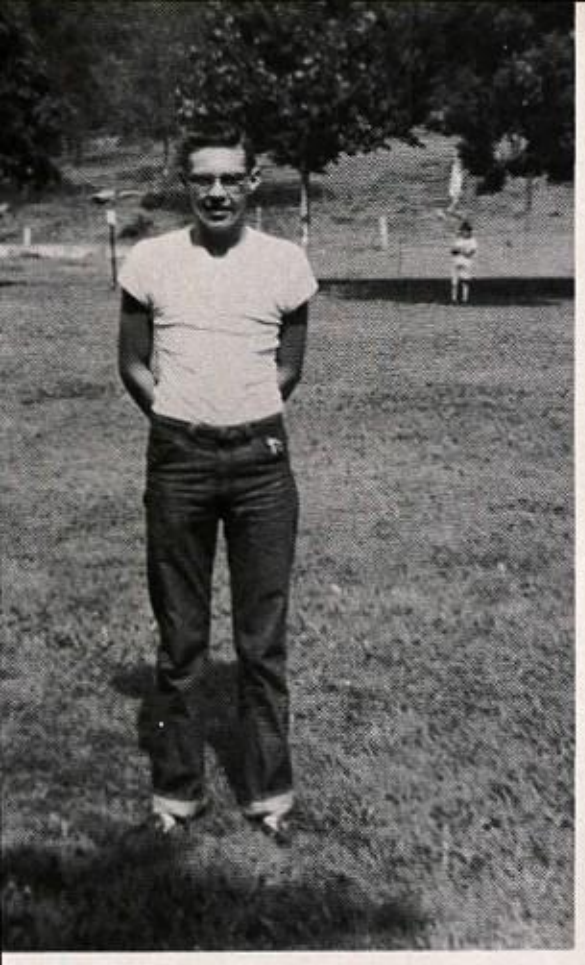

Taylor Remphrey Fetzer
Agriculture

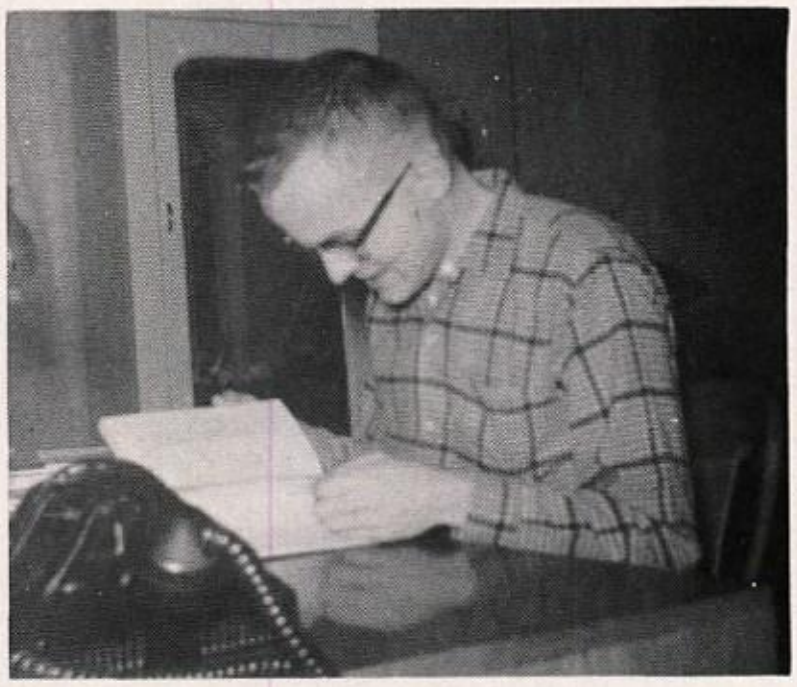

Richard Thomas Fisher
Agriculture

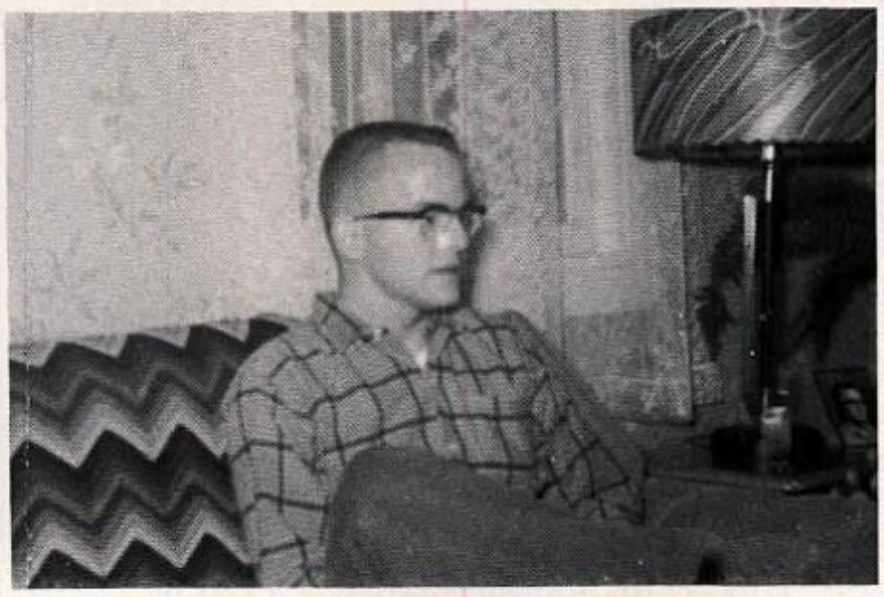

Gerald Eugene Frick
Academic

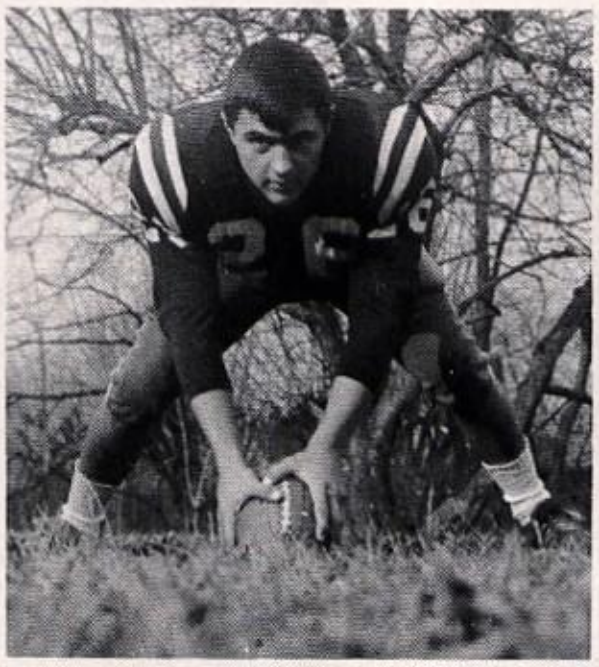

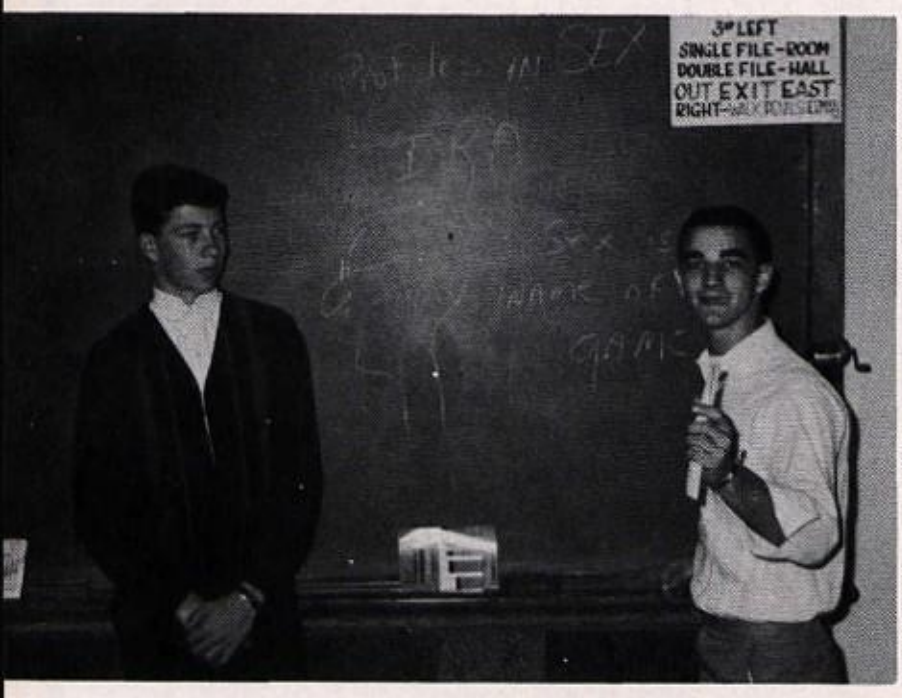

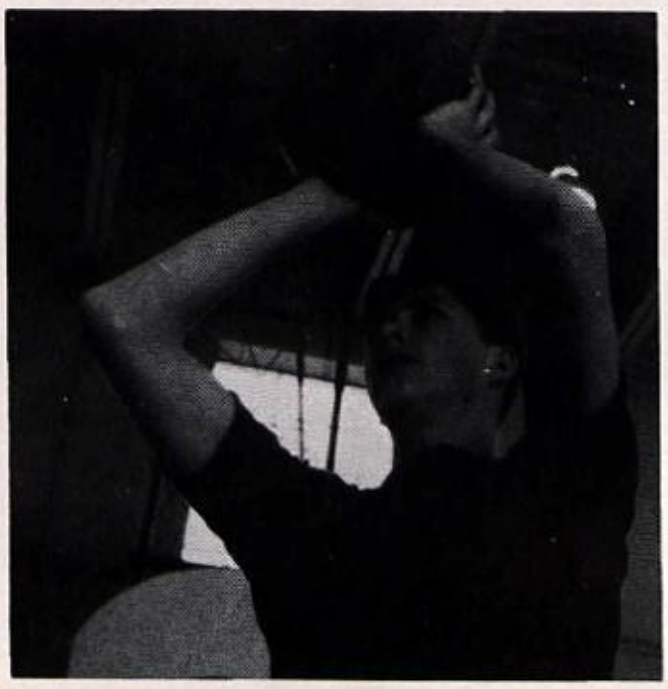

Richard John Frisch
Academic

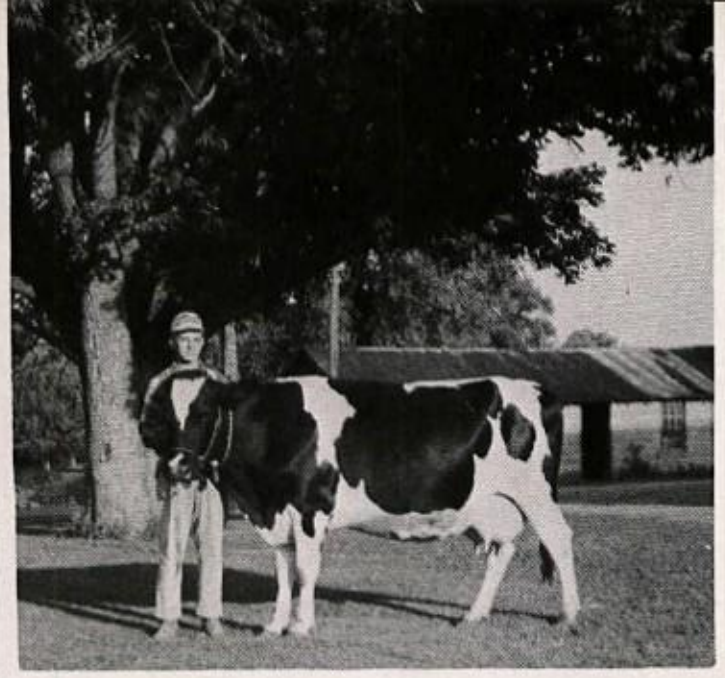

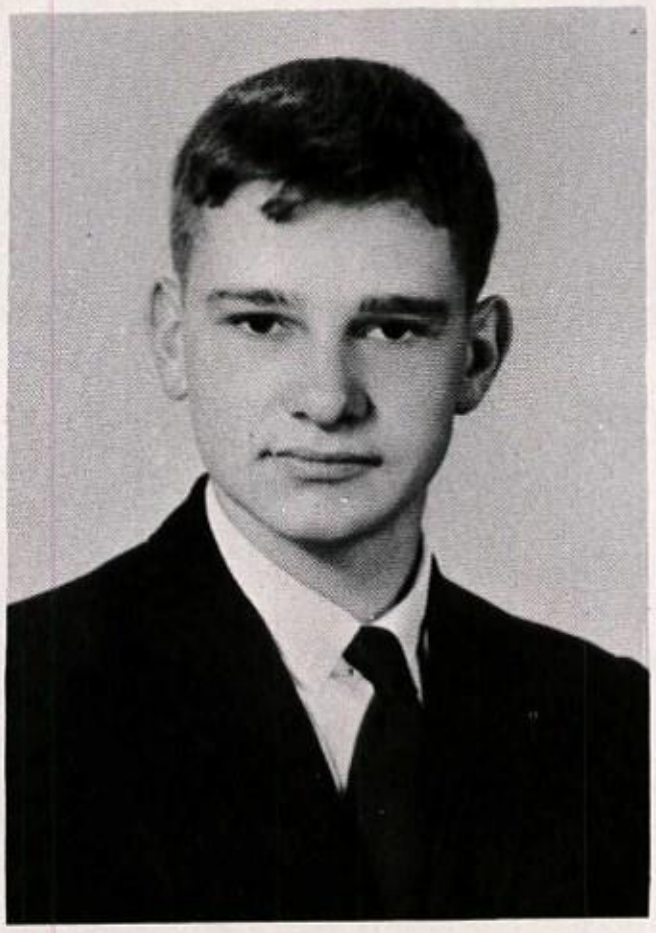

Harley Wayne Fry
Agriculture

Doris Jean Geringer
Academic

Larry Paul Girven
Academic

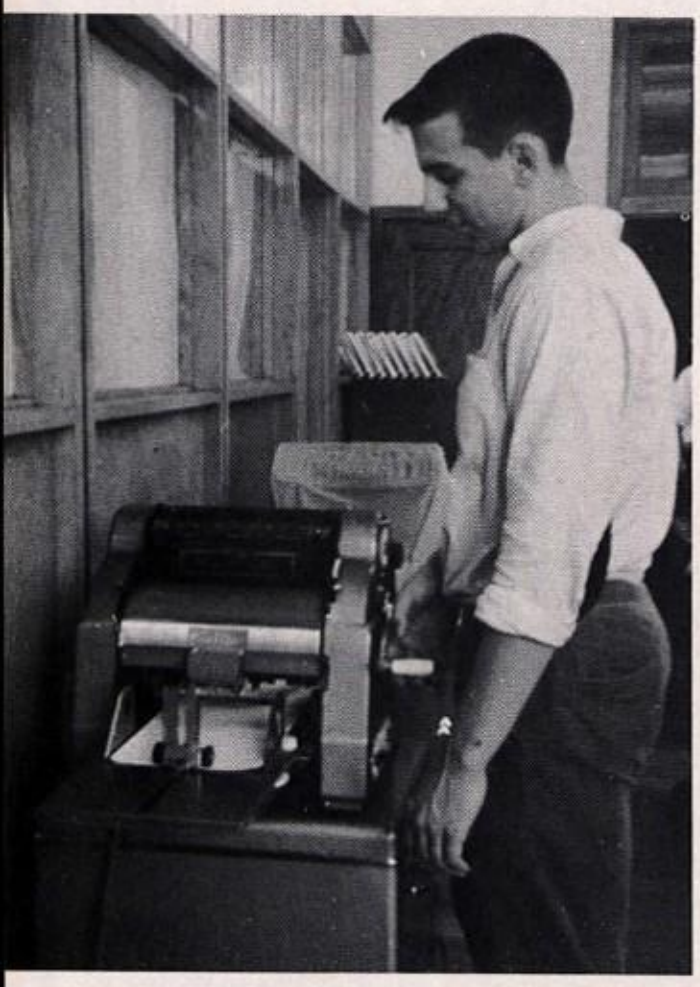

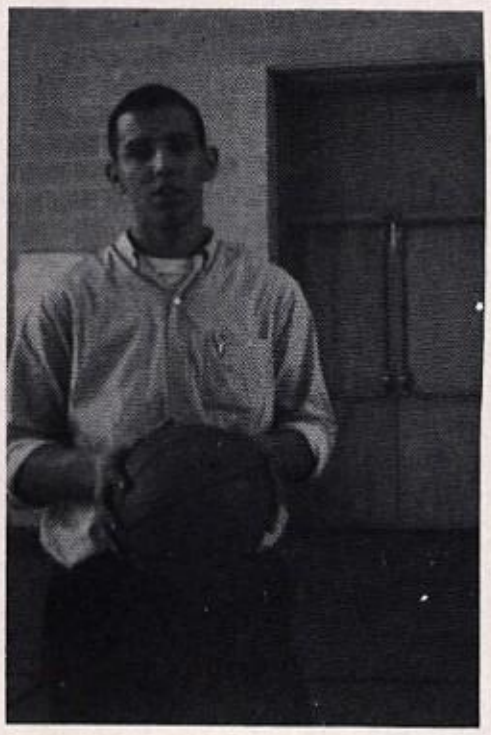

Thomas George Griggs
Business Education

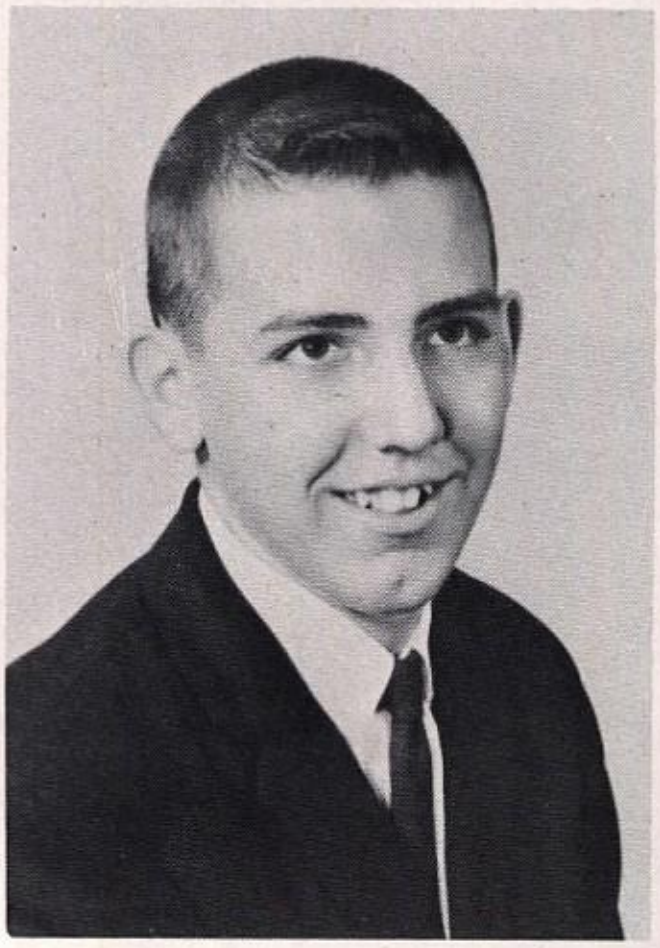

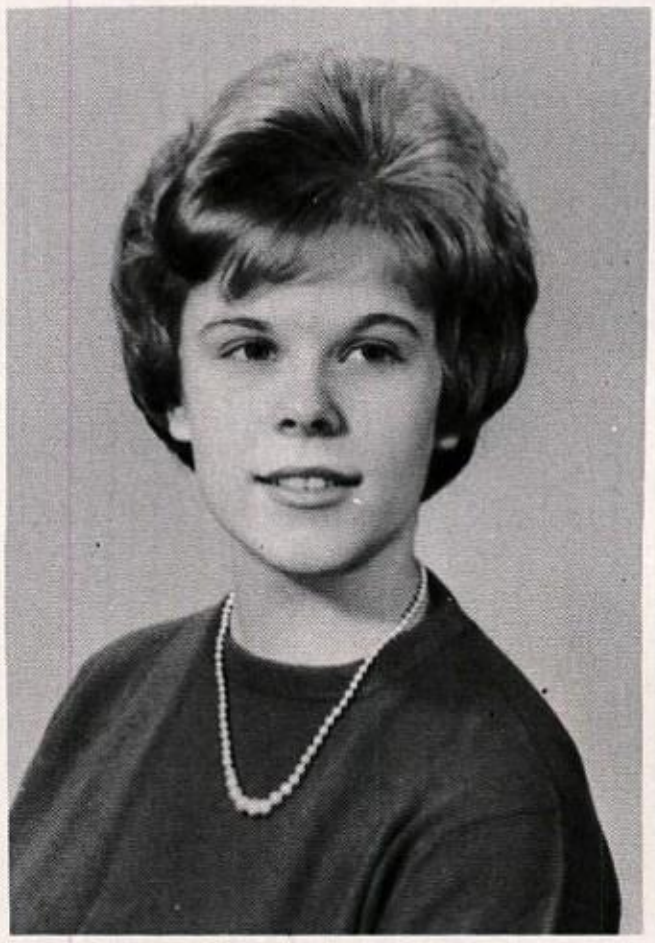

Nancy Ann Hartman
Academic

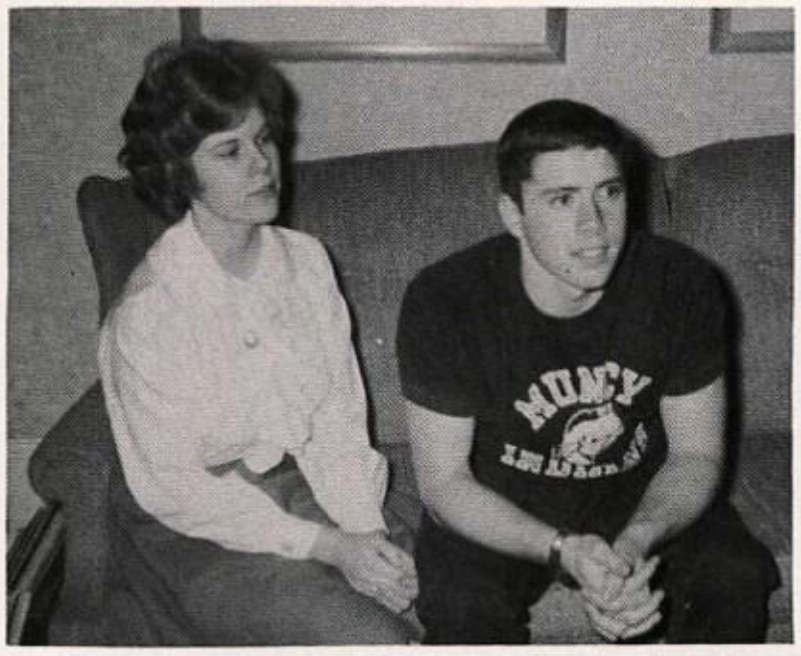

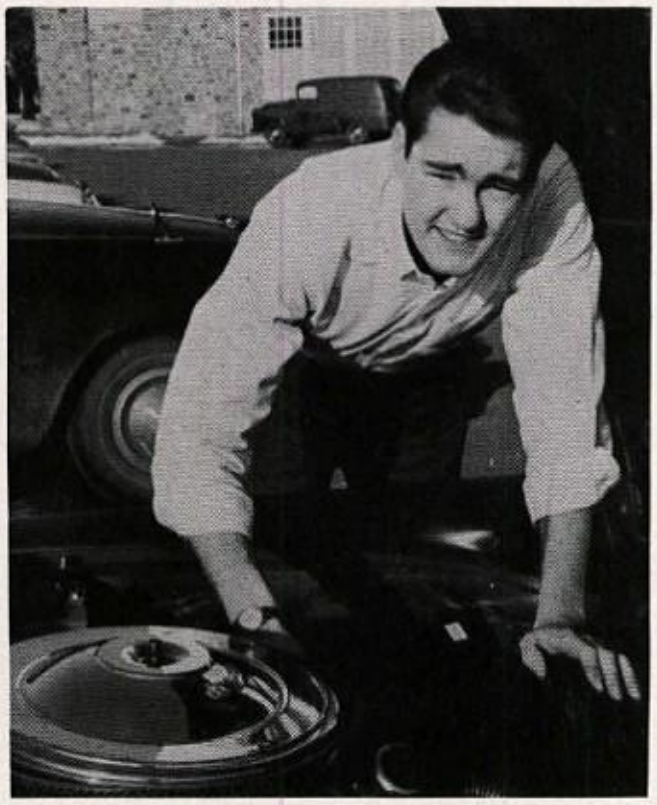

Fredrick Donnelly Heilman Jr.
Academic

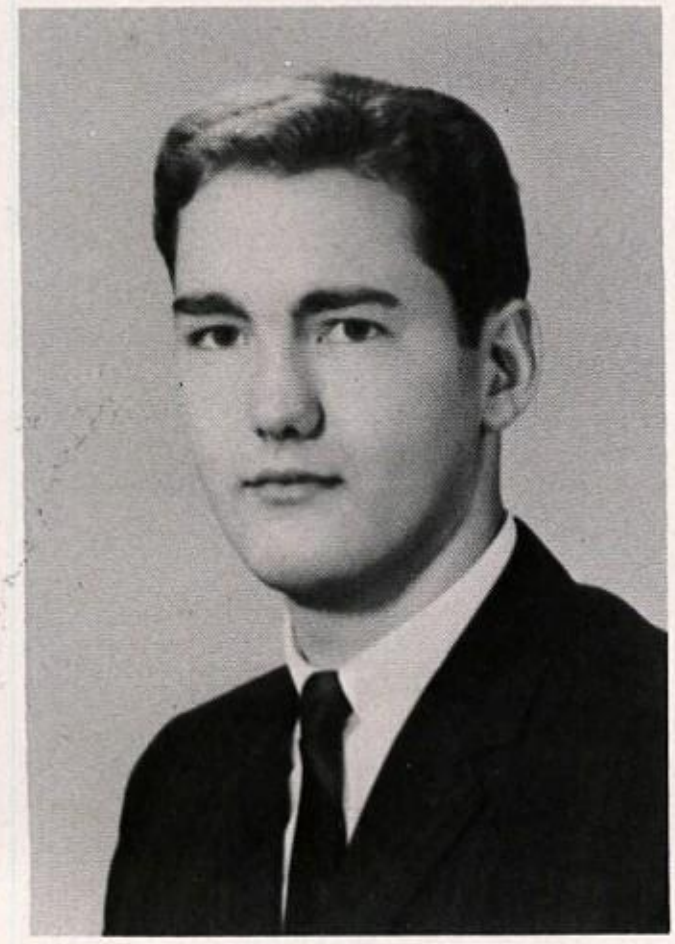

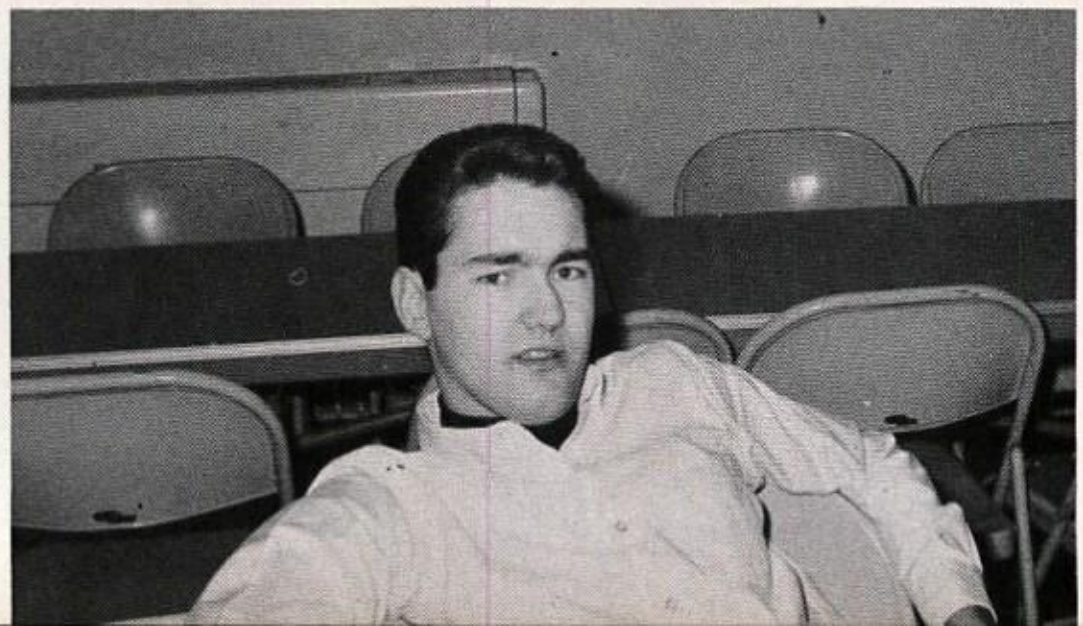

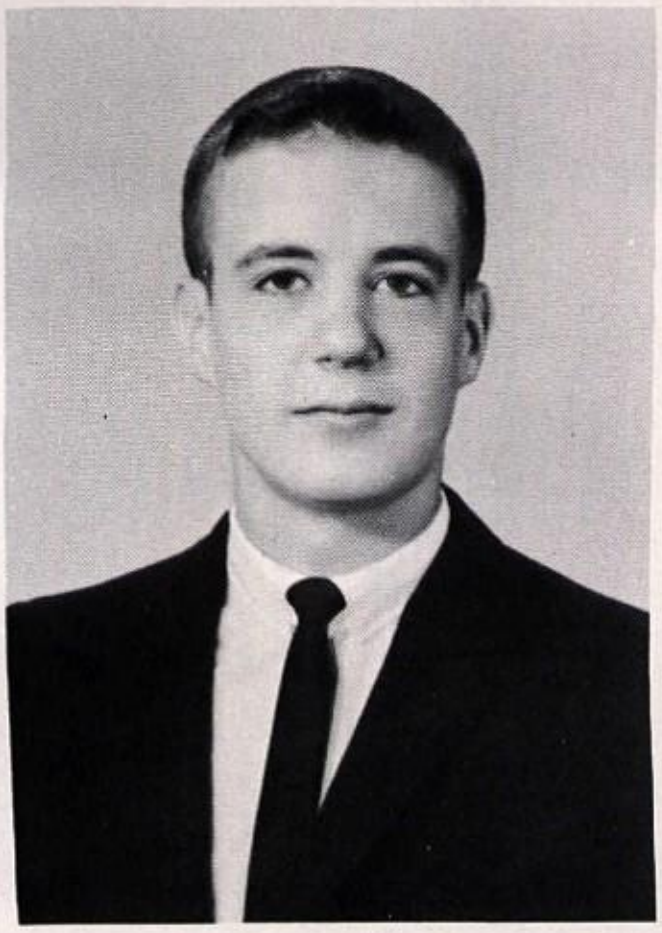

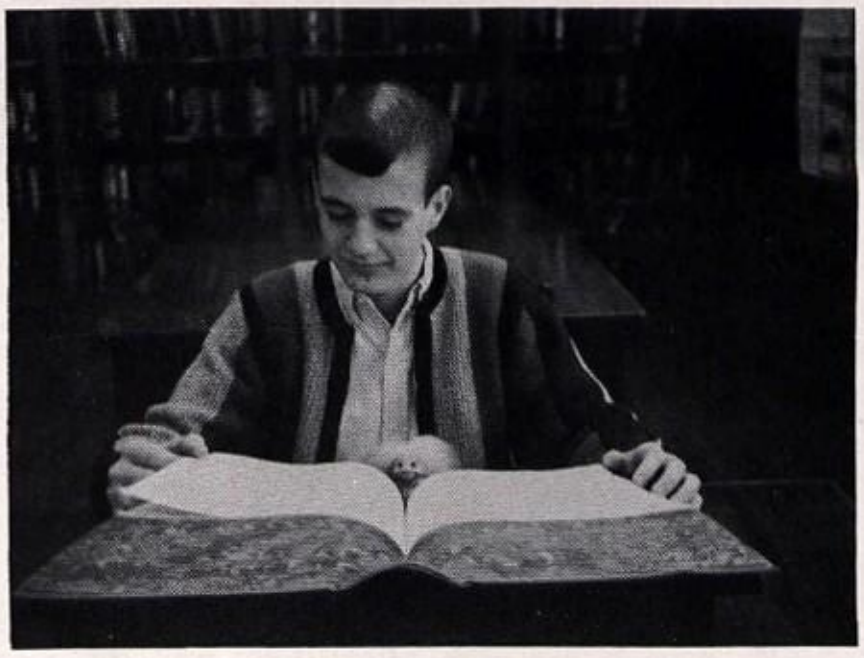

Eddie Heincelman
Academic

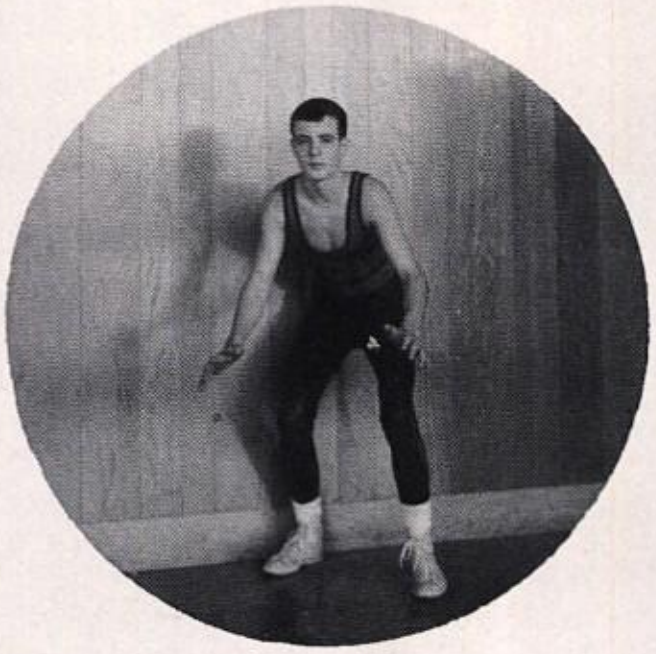

Karla Marie Helldorfer
Academic

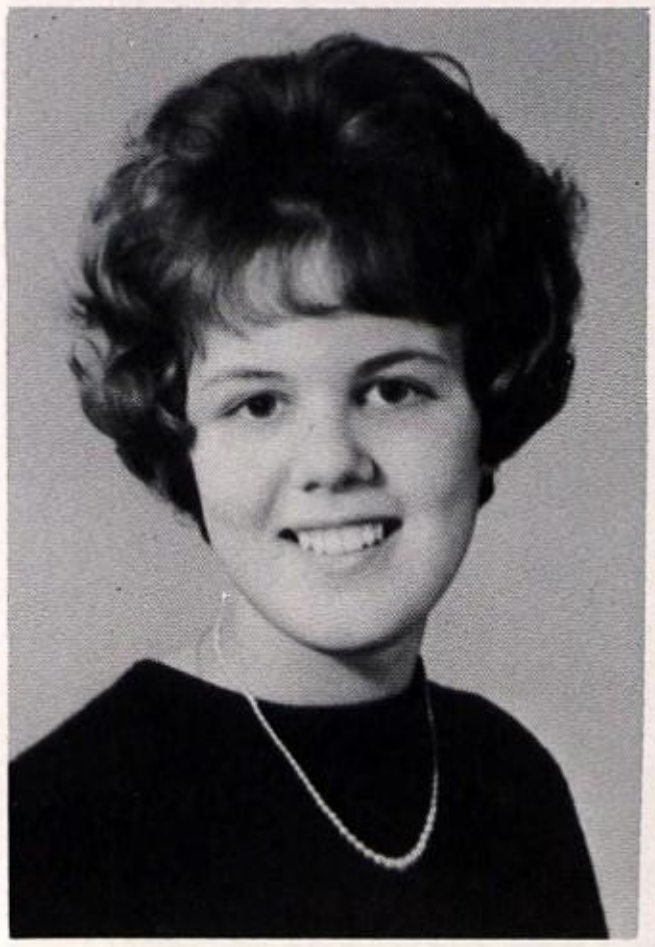

Betty Jean Hicks
Academic

Kenneth Lane Hilner
Academic

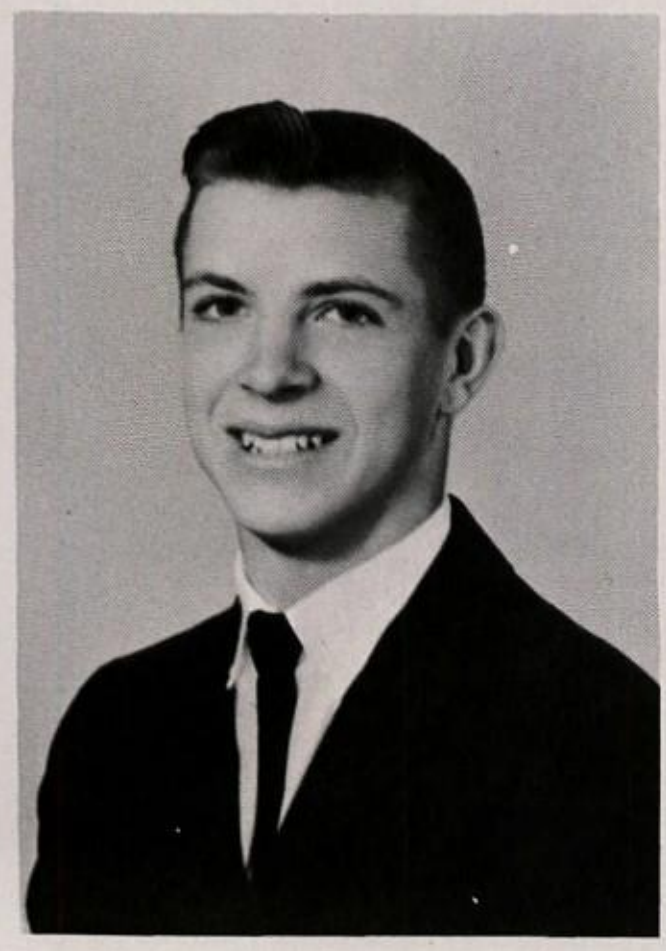

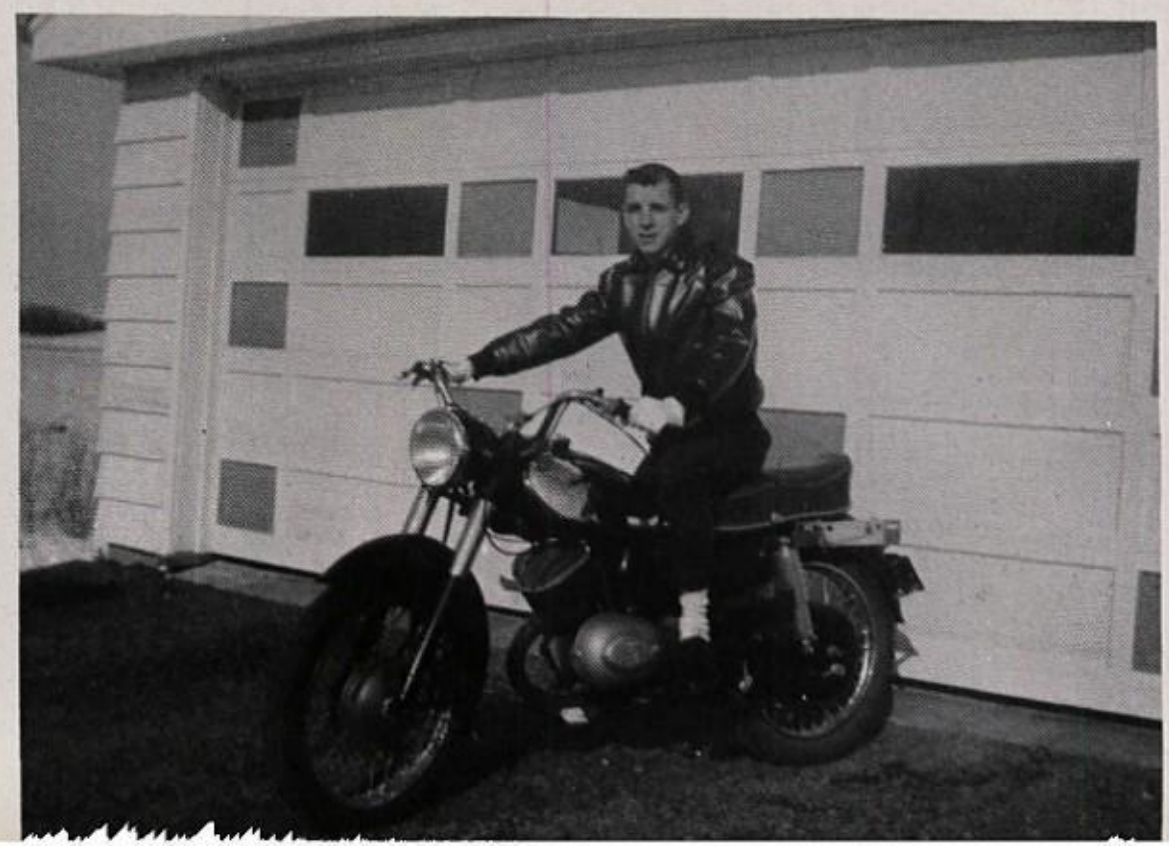

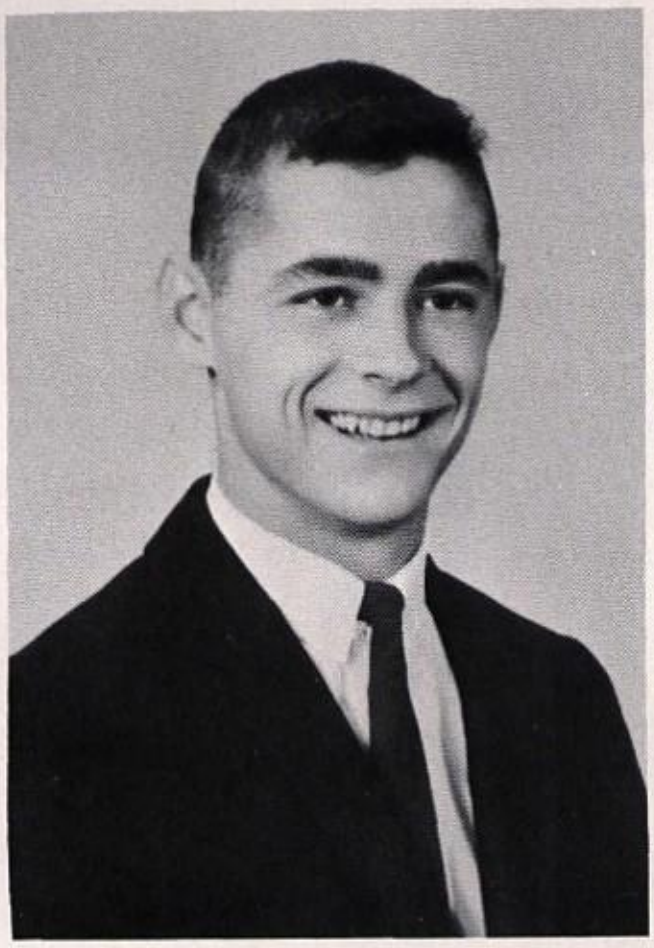

Lee Nelson Housekhnect
Academic

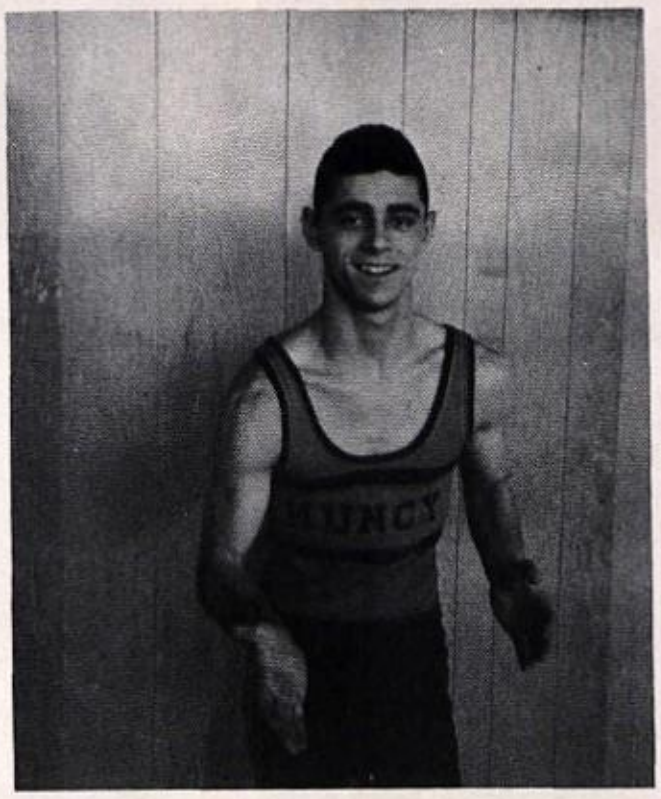

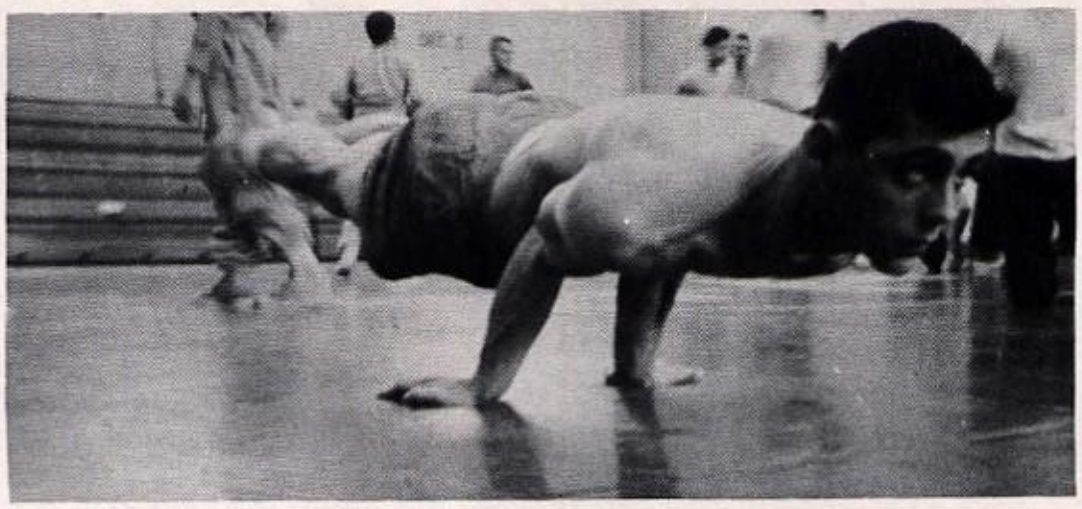

Judy Lane Houtz
Business Education

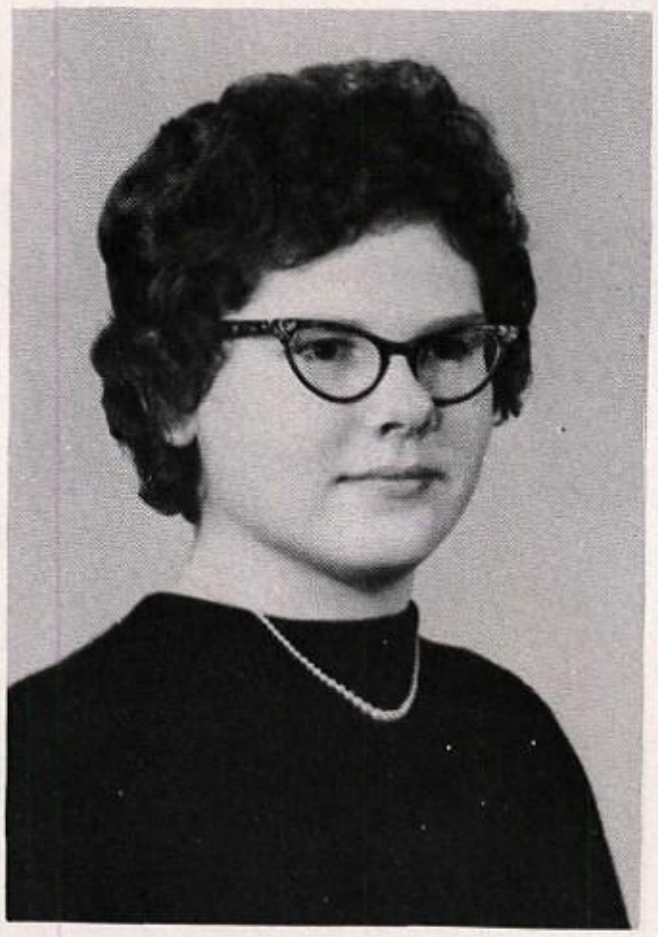

Joyce Claire Johnson
Academic

Robert Larry Johnson
General

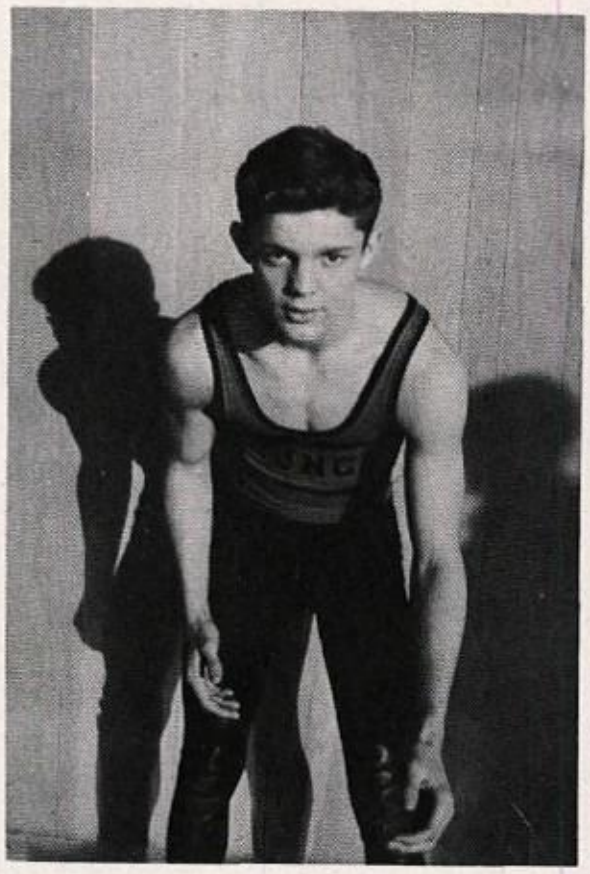

Joyce Elaine Karcchner
Business Education

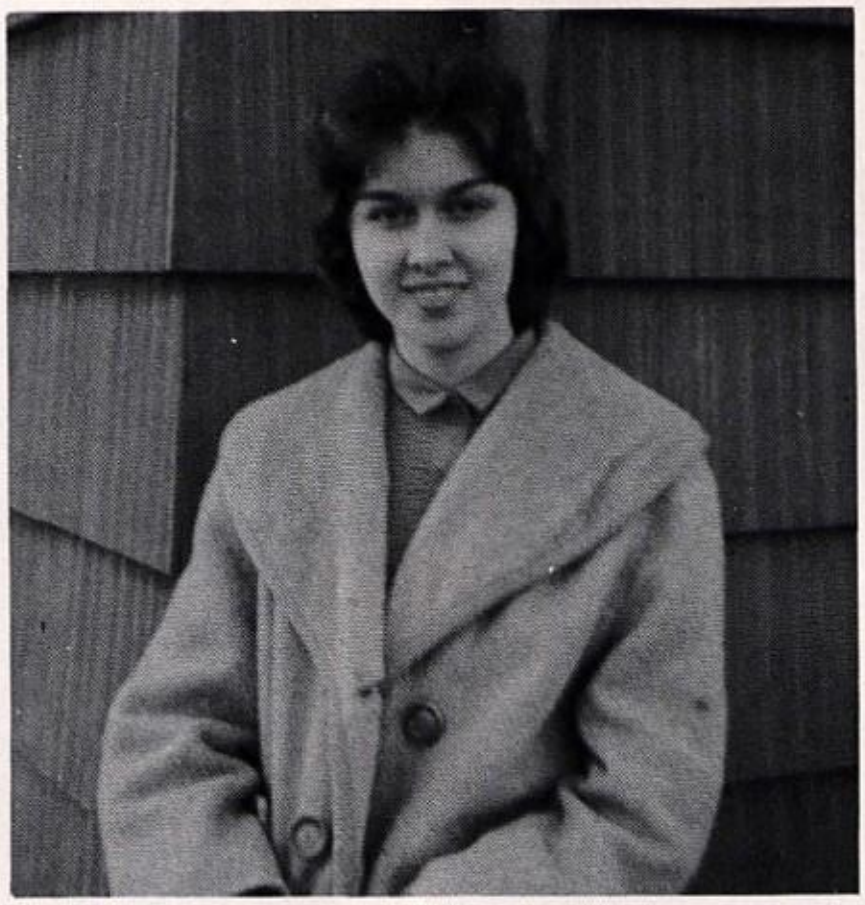

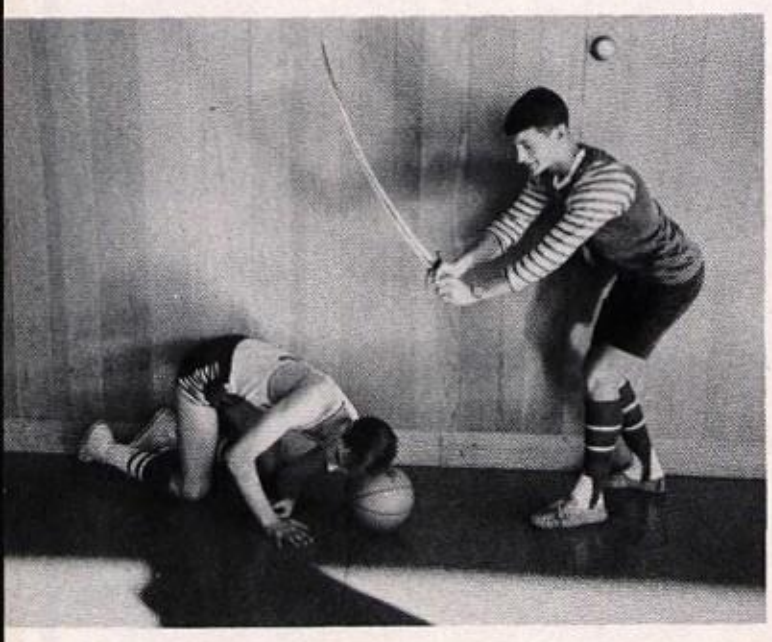

Kevin John Kennedy
Academic

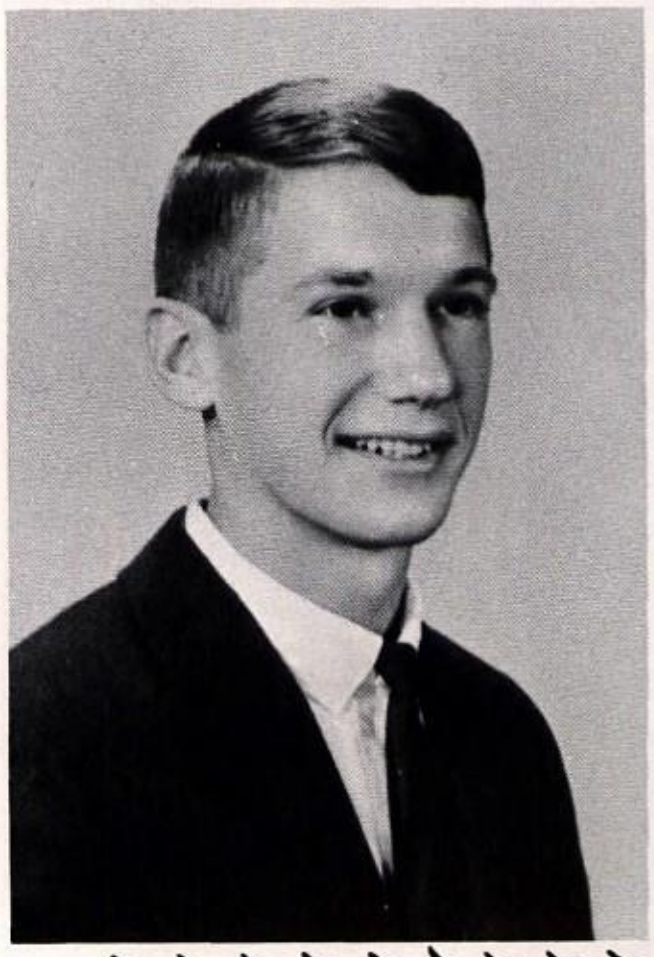

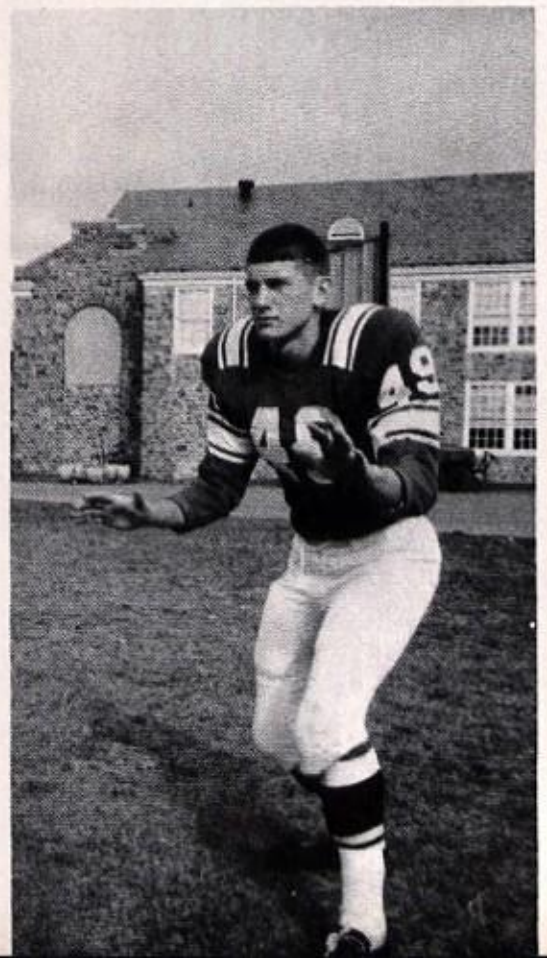

Sandra Louise Kennedy
Academic

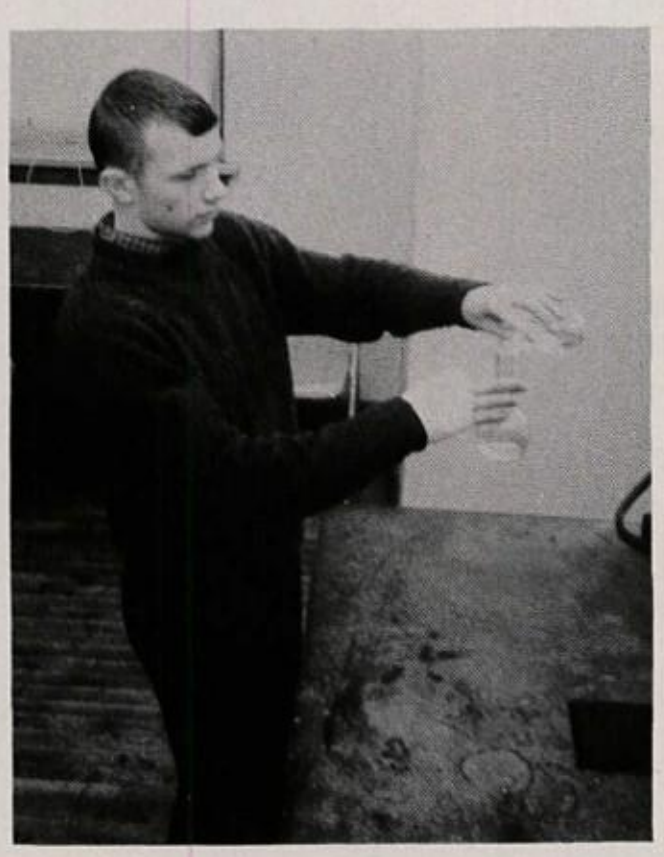

Dale Konkle Jr.
Academic

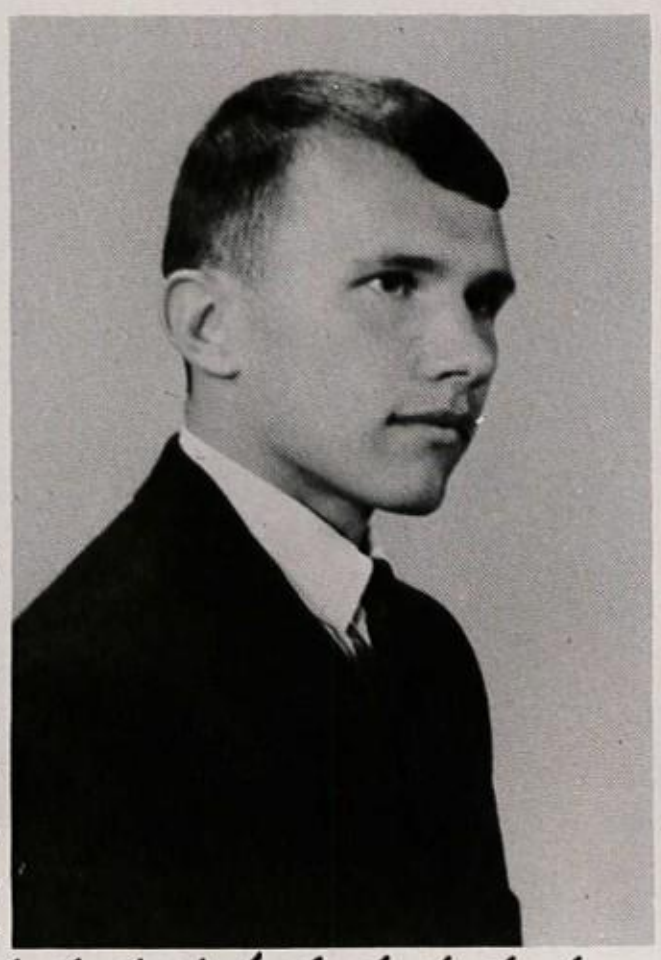

William Ira Livingston
Academic

Barbara Lee Lockhart
Academic

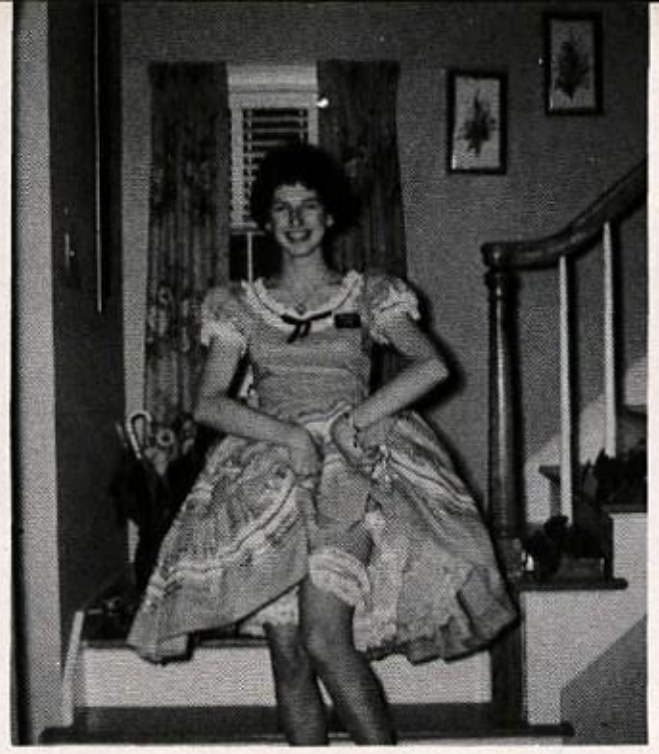

Janet Kathleen Long
Academic

Mary Lou Lowe
Academic

Ruth Creth Lowry
Academic

Gretchen Lenora Luft
Academic

Imogene Elaine McCarty
Business Education

Mary Anna Mathers
Business Education

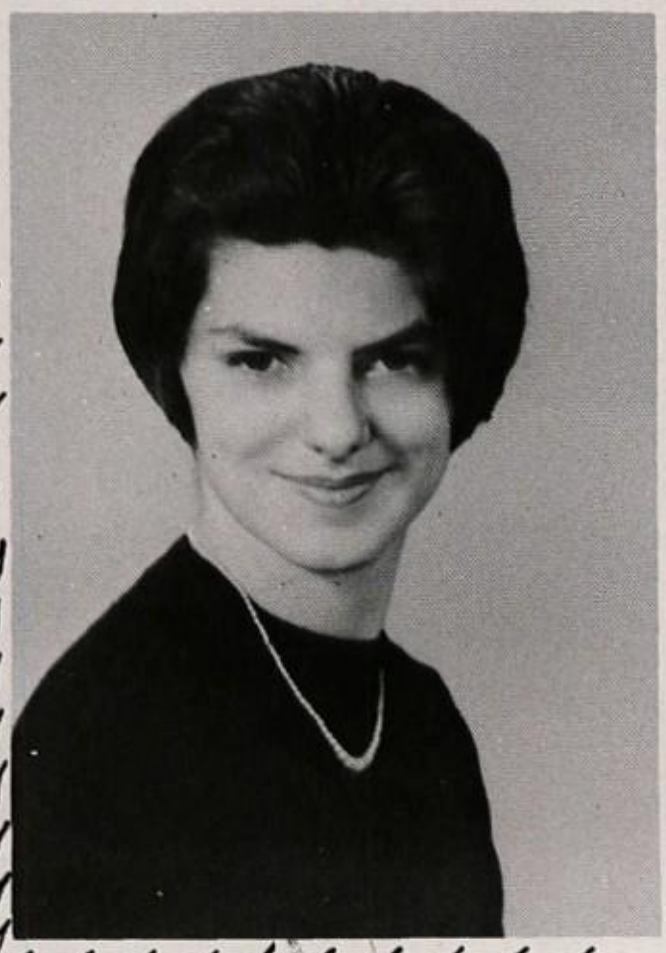

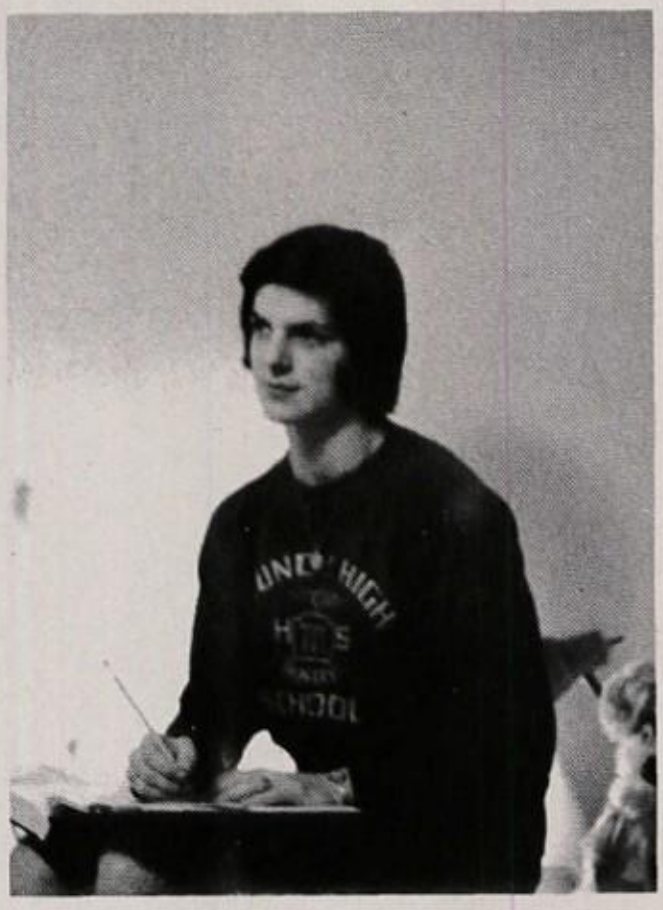

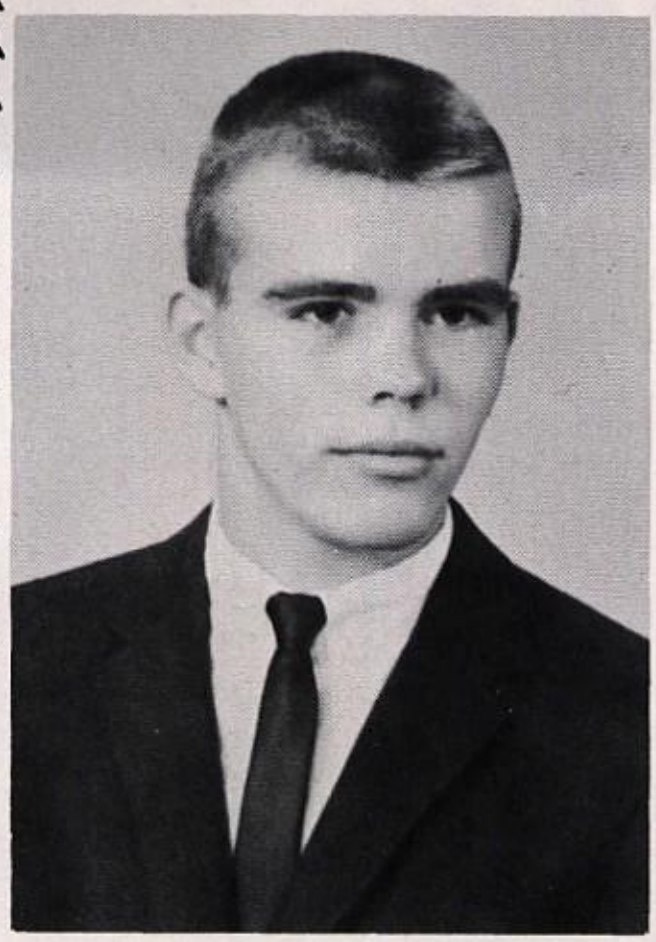

David Eugene Michael
Academic

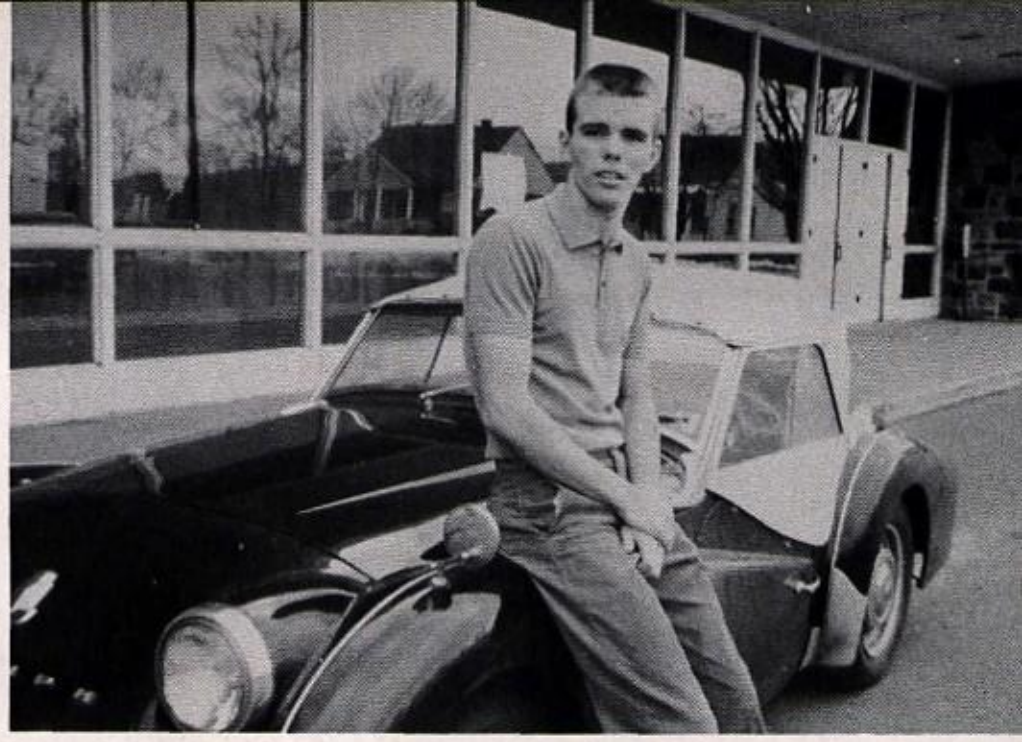

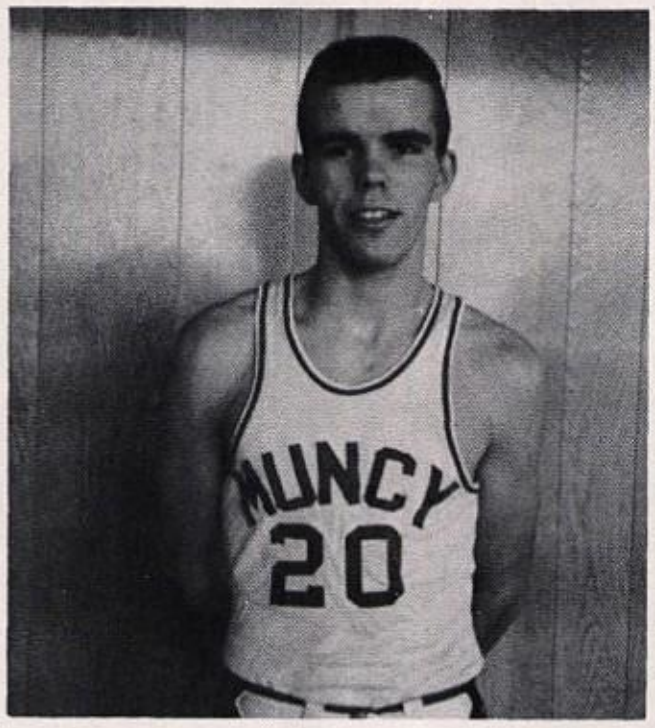

Gail Marie Miller
Academic

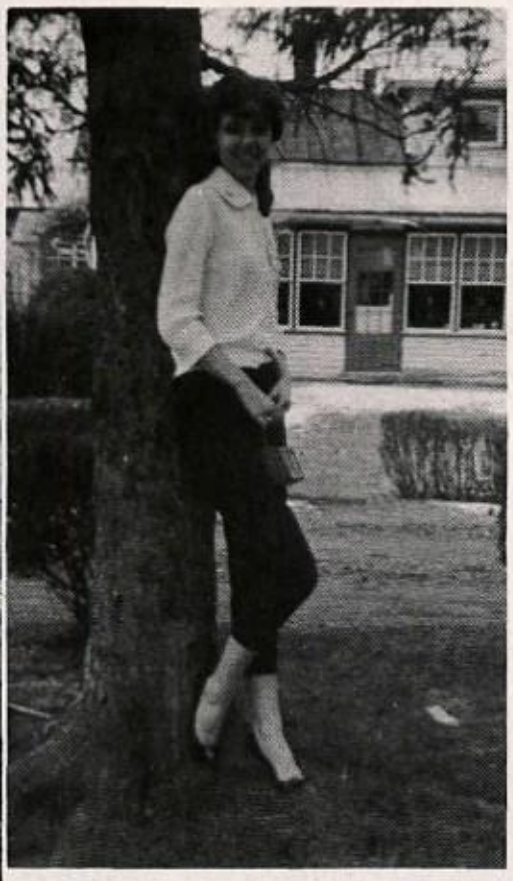

Jayne Kay Miller
Business Education

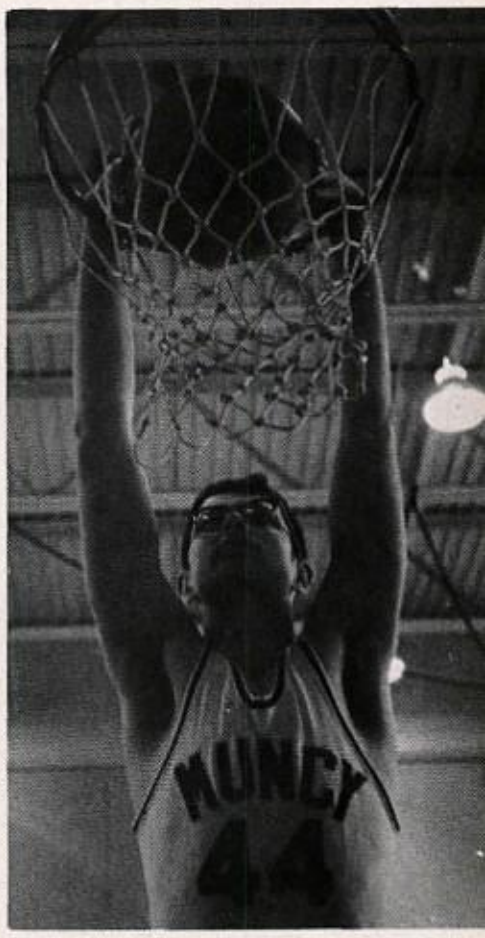

John Charles Miller
Academic

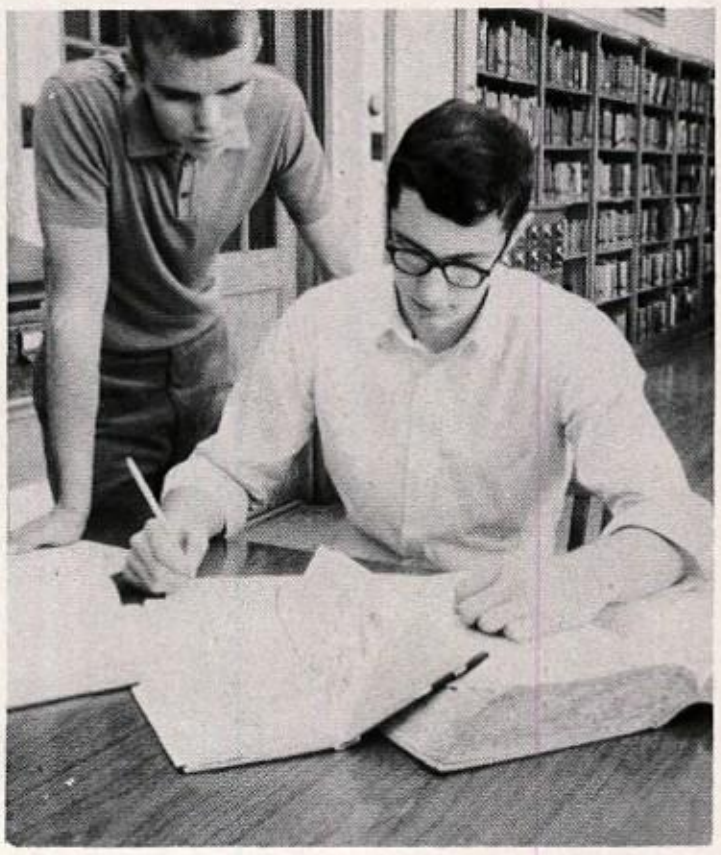

Judy Darlene Miller
Academic

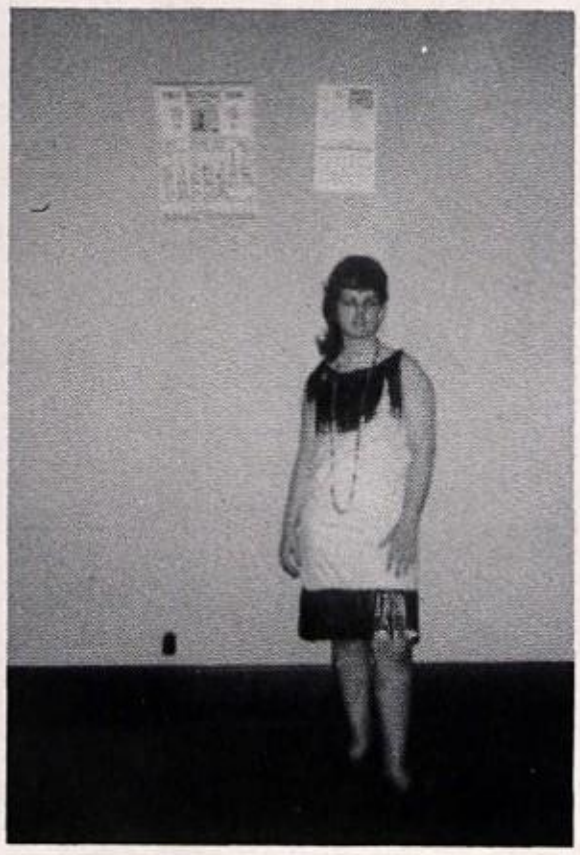

Rosalind Edna Moser
Business Education

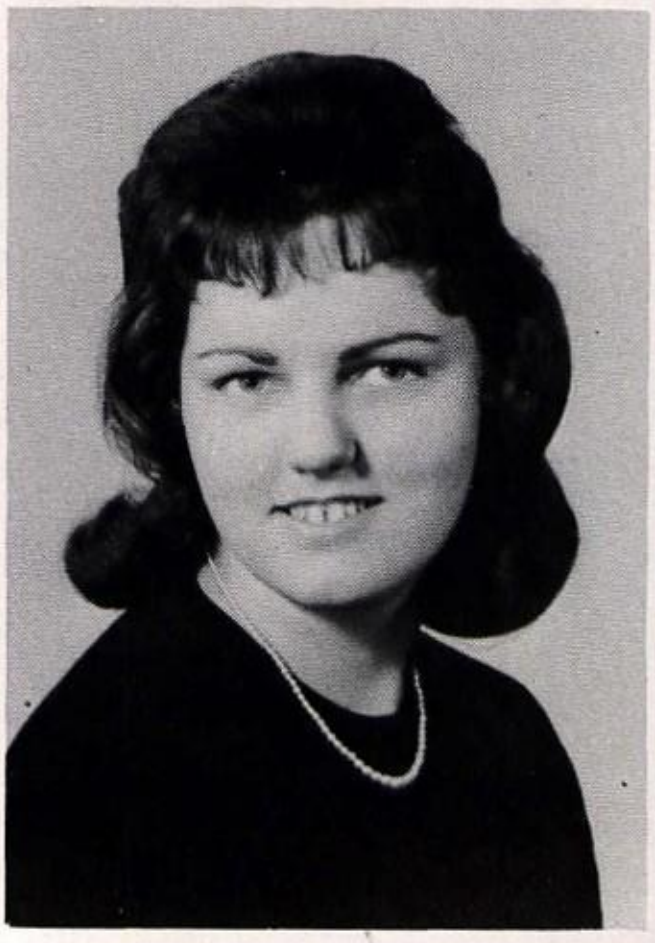

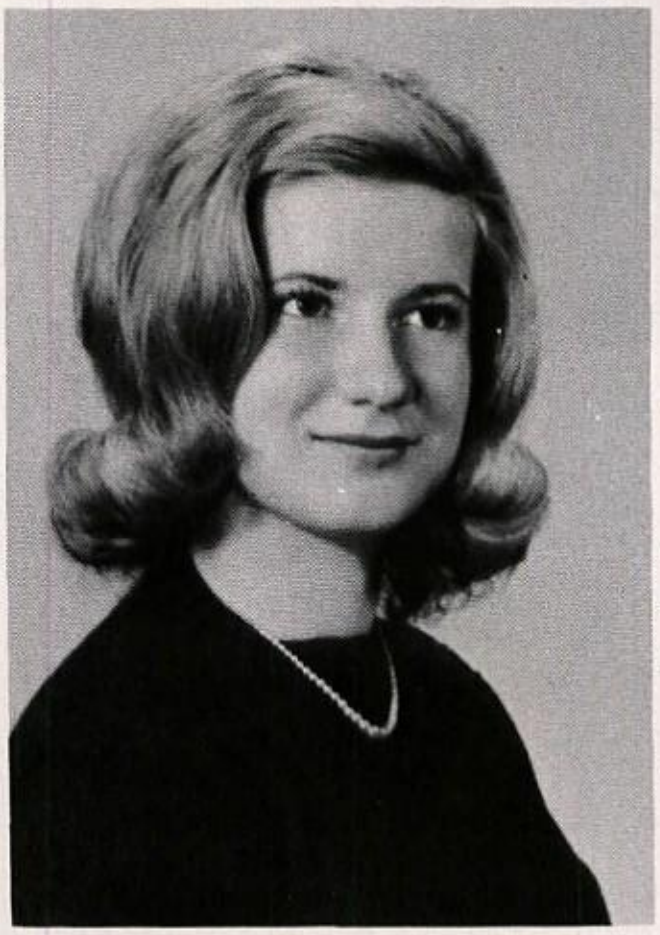

Linda Mary Murray
Academic

Judith Ann Nixon
Business Education

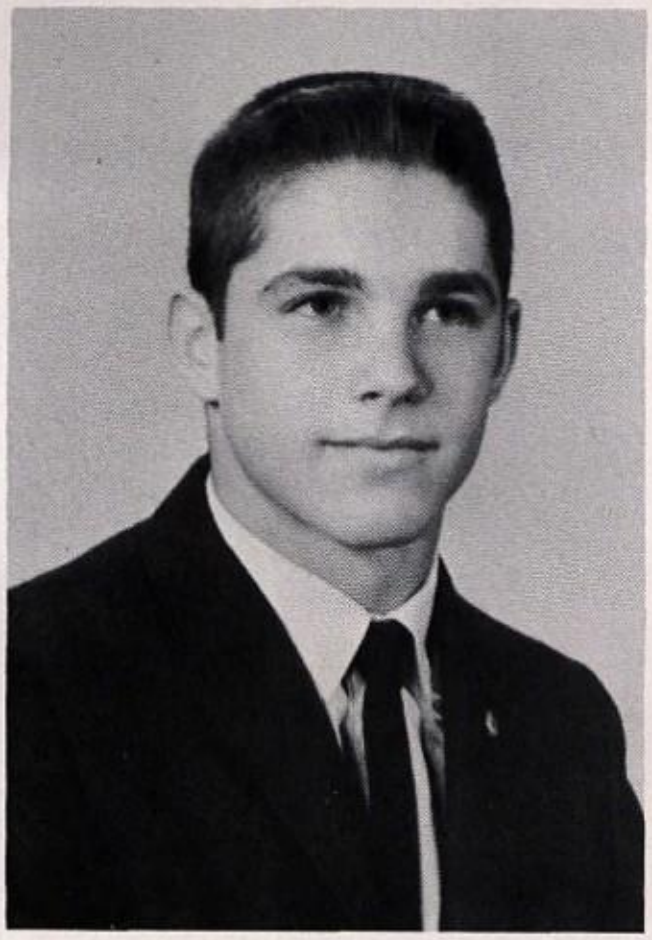

Richard Kimber Opp
Academic

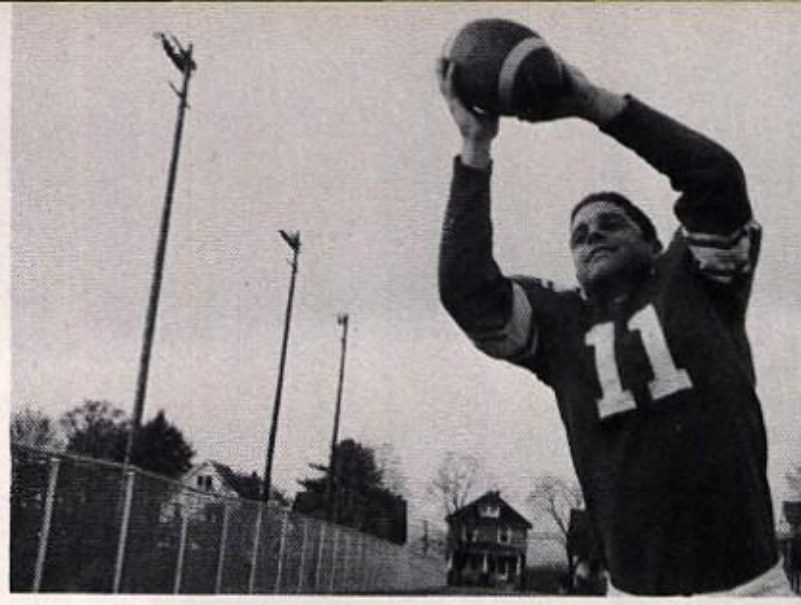

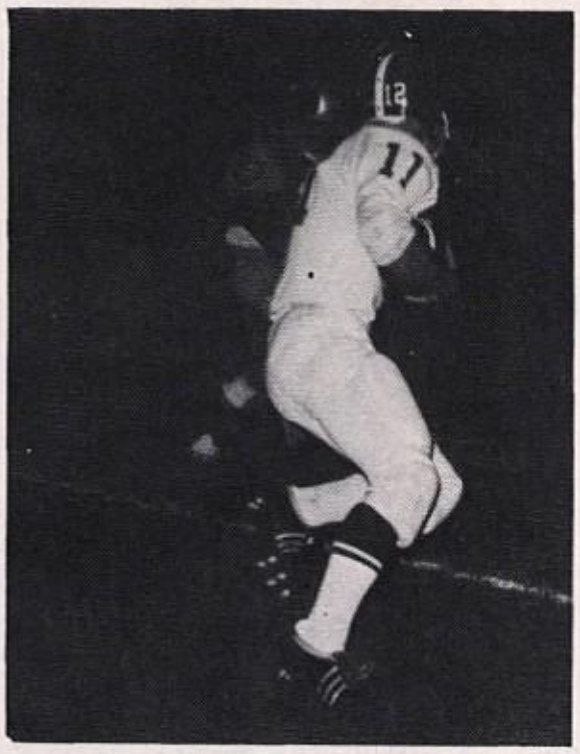

Margaret Rose Patrizio
Academic

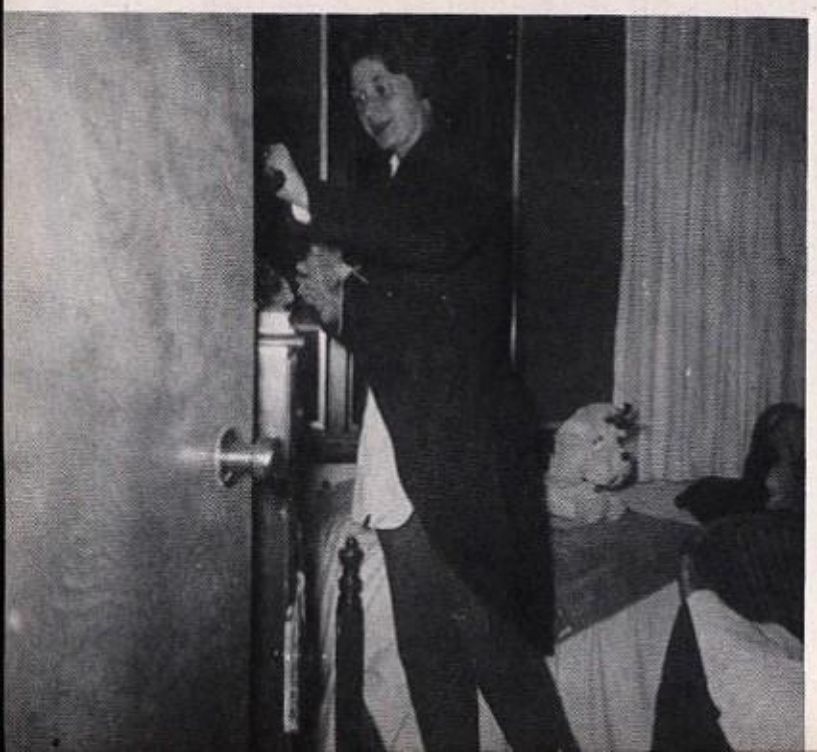

Janet Elaine Peterman
Academic

Mary Ann Poff
Academic

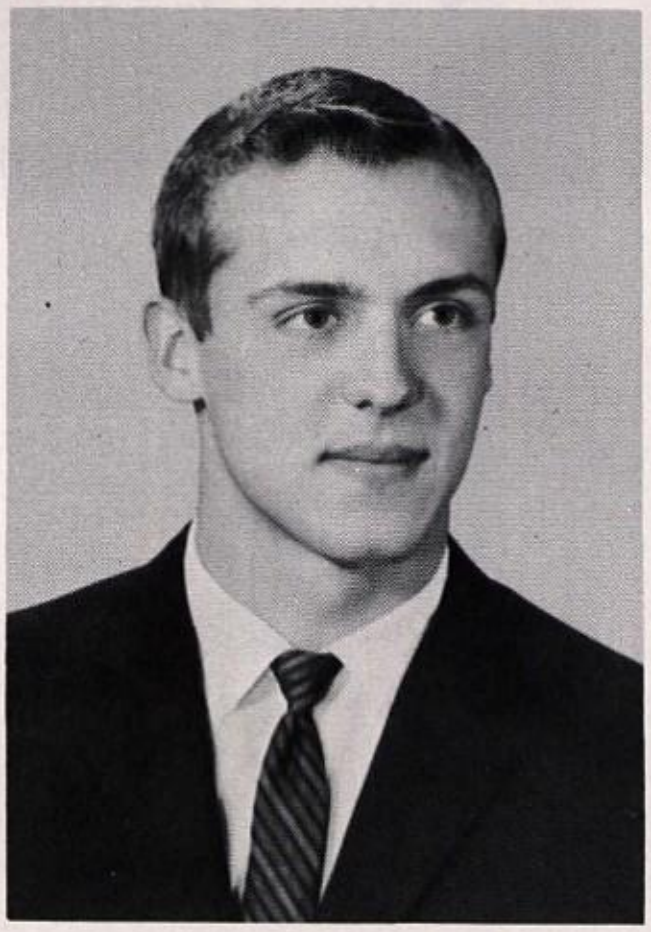

Henry Porter Rathmell
Academic

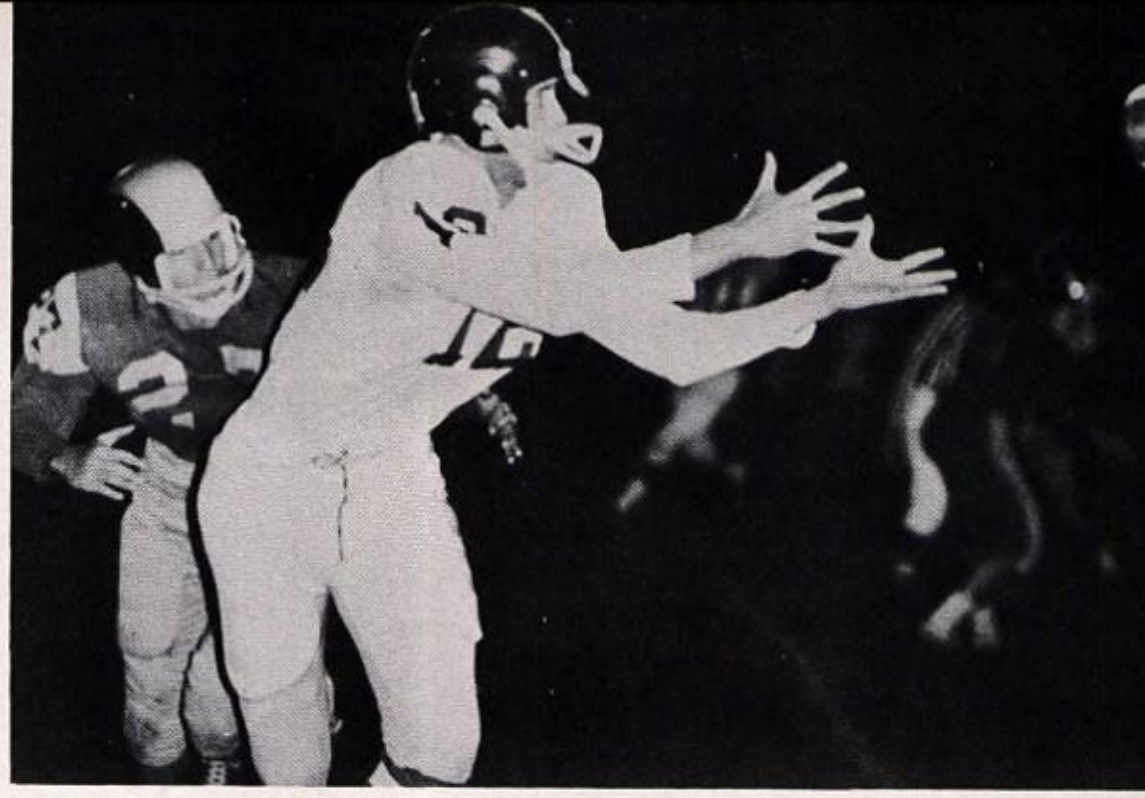

Madeline Mae Reed
Academic

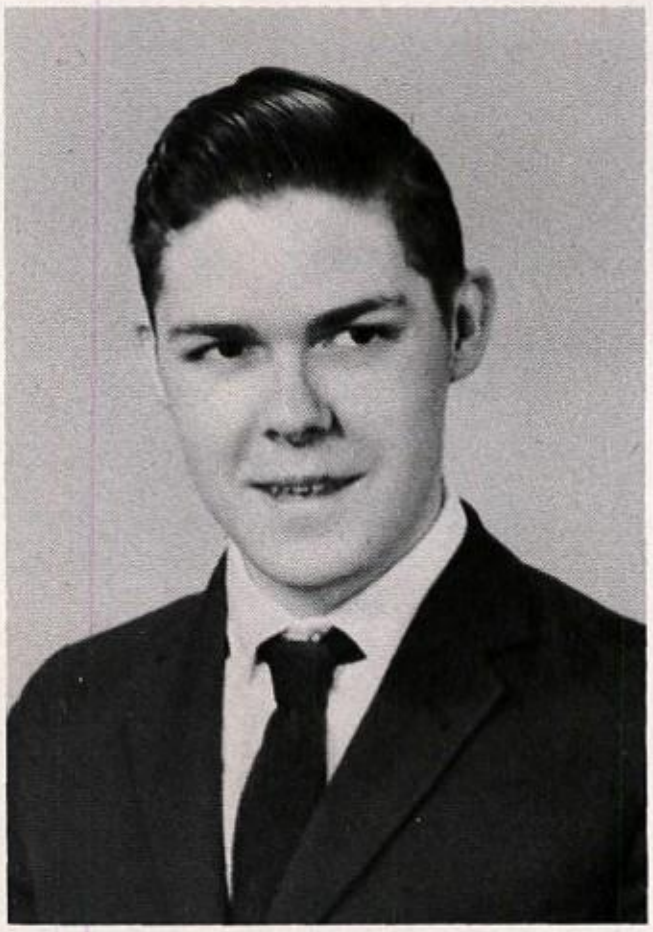

Charles Romain Richart
General

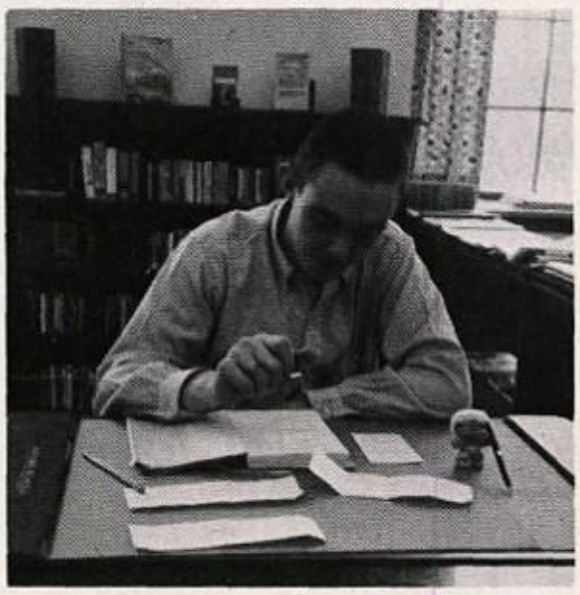

Raymond Thomas Reynolds
Academic

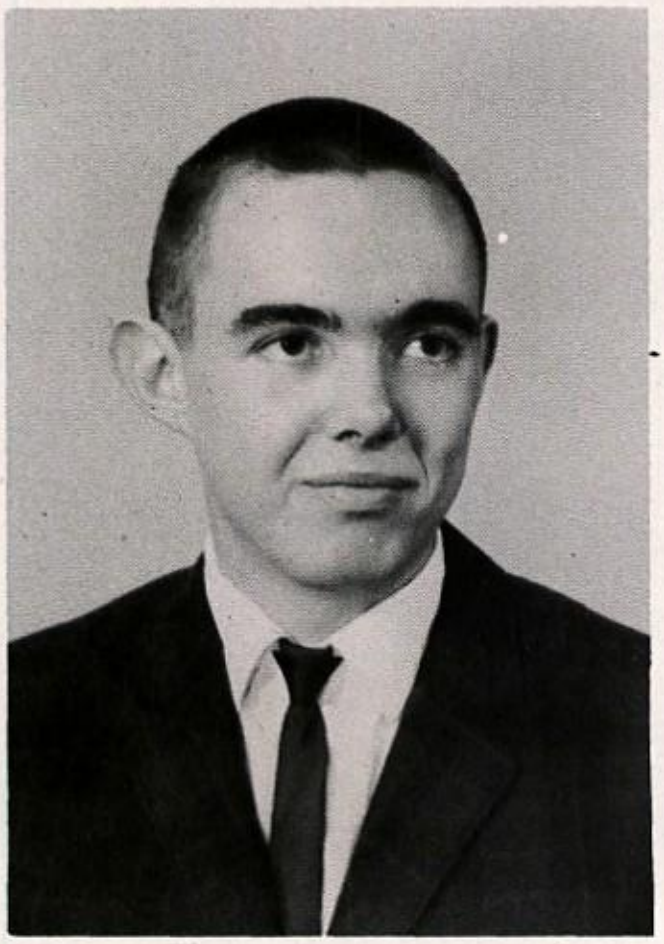

John Michael Ritter
Academic

Linda Lee Shaheen
Academic

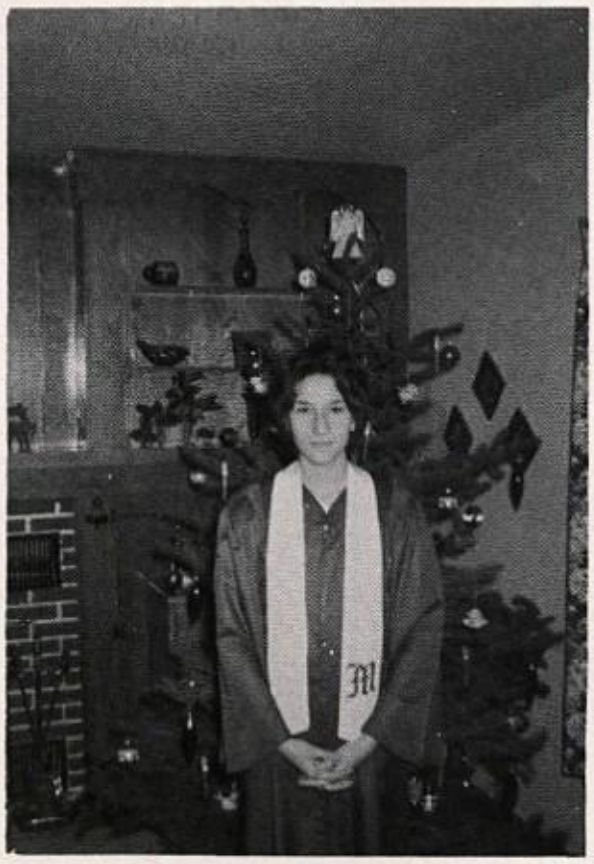

Judith Ann Spotts
Academic

Judith Ann Springman
Academic

Harry Kiess Stackhouse
Business Education

Linda Lee Stevens
Business Education

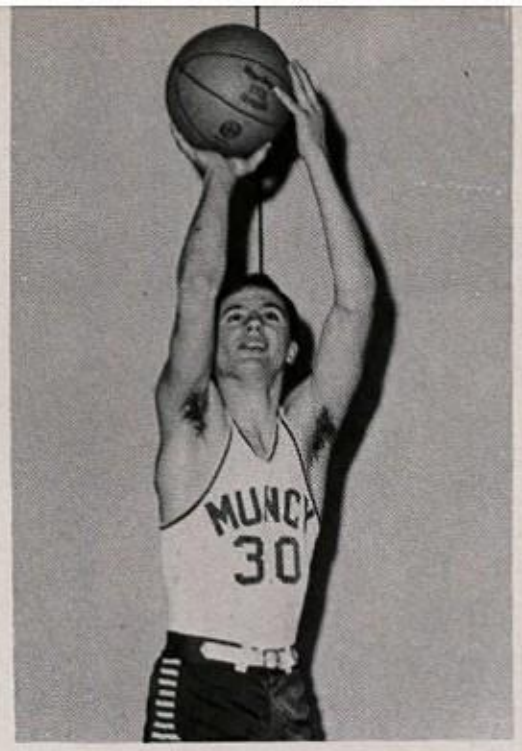

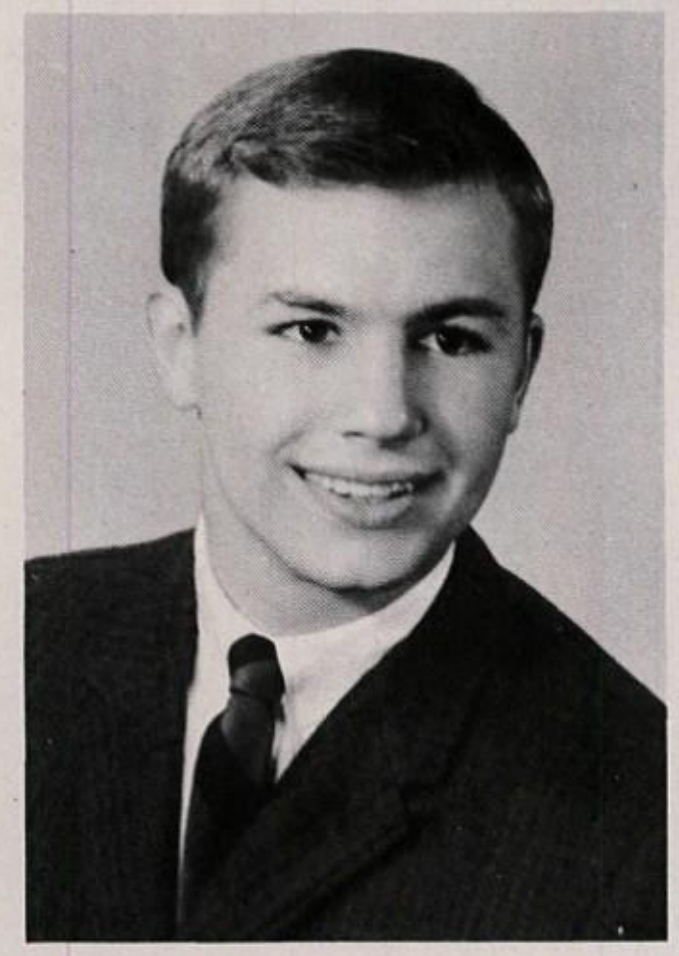

James Arnold Stroup
Academic

Gary LaRue Stutzman
Academic

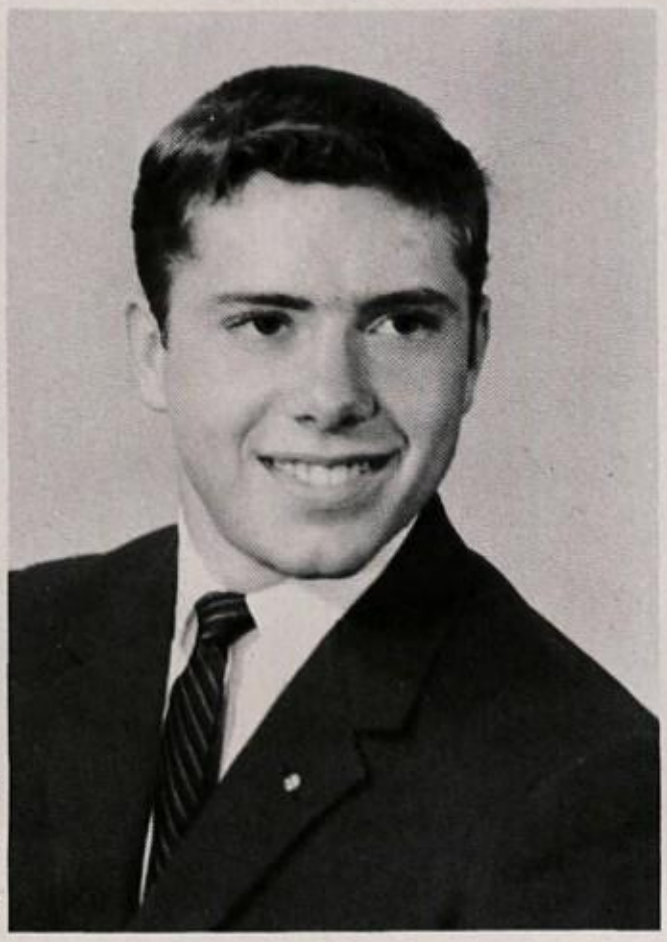

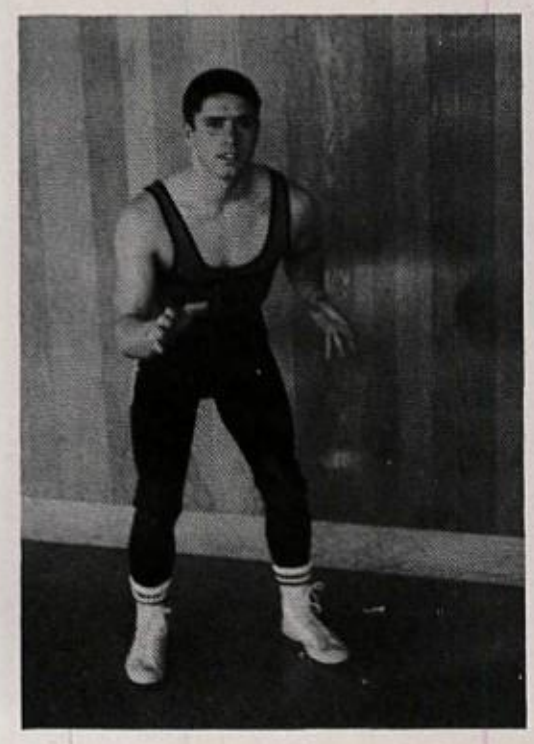

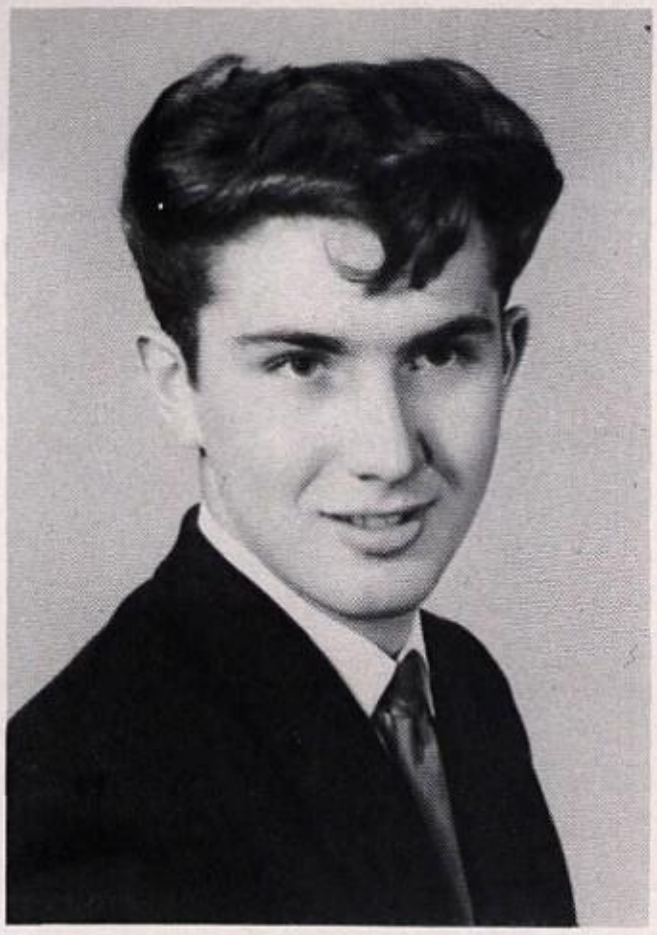

Roy Charles Swartz
Agriculture

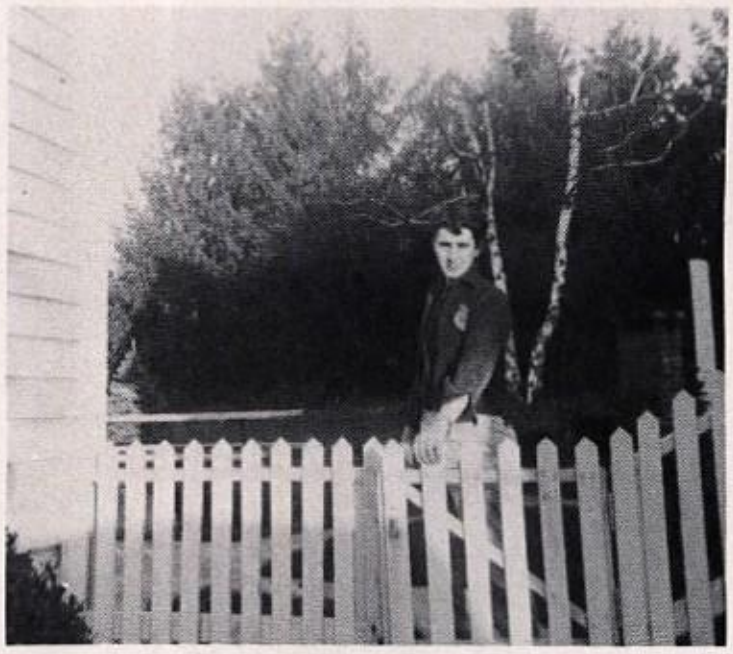

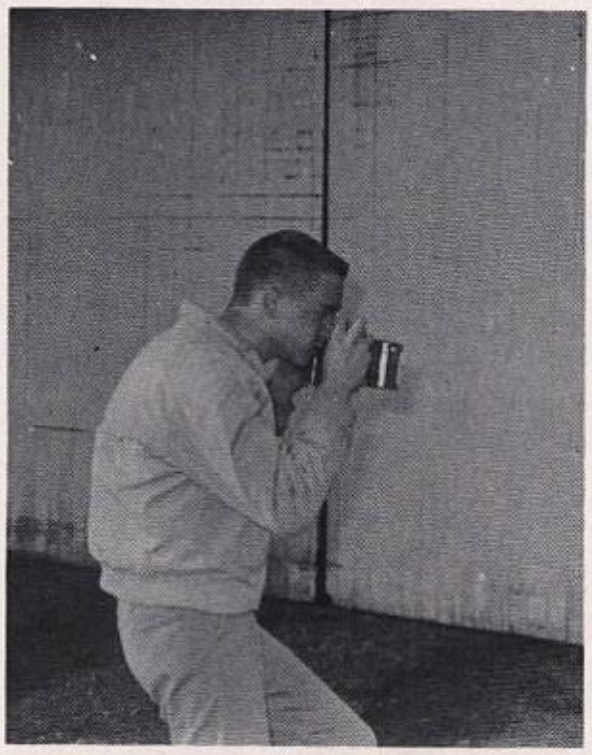

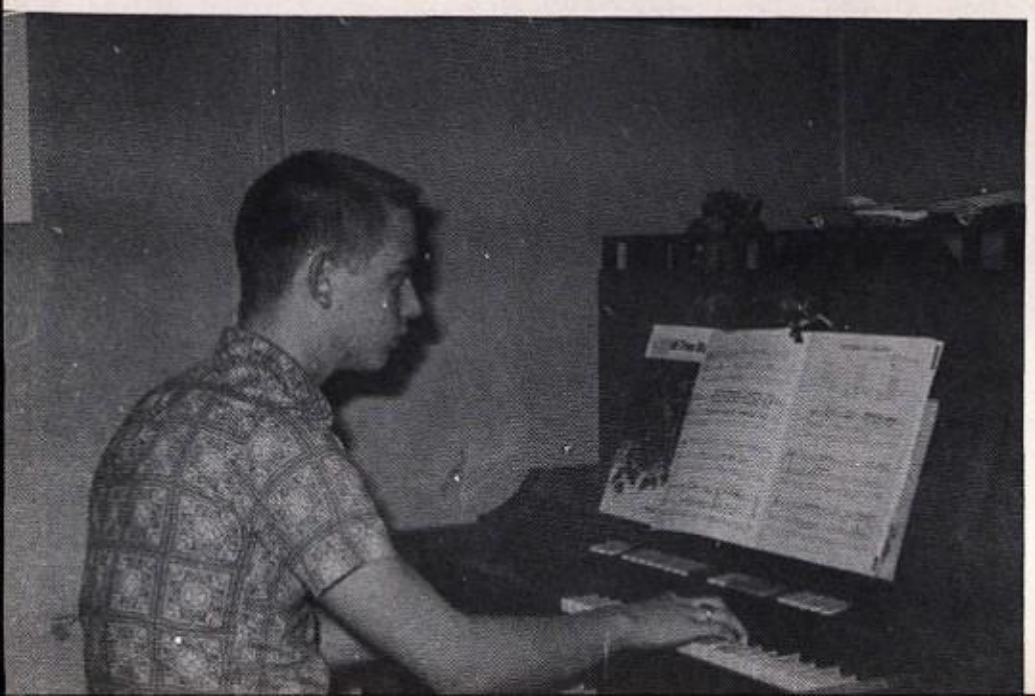

Robert Larue Tomlinson
Academic

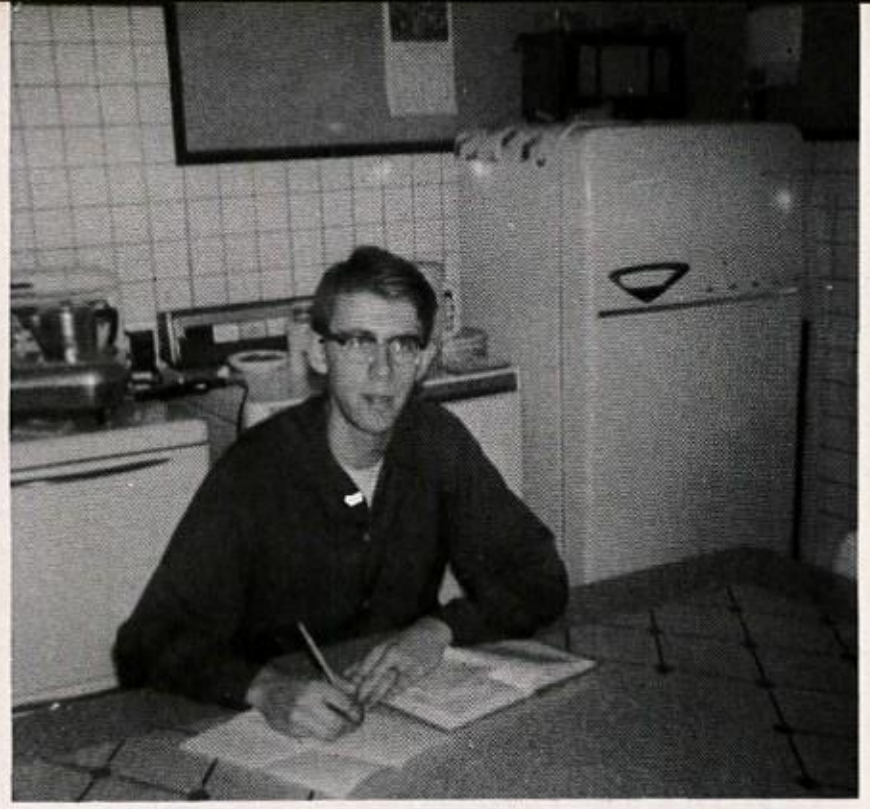

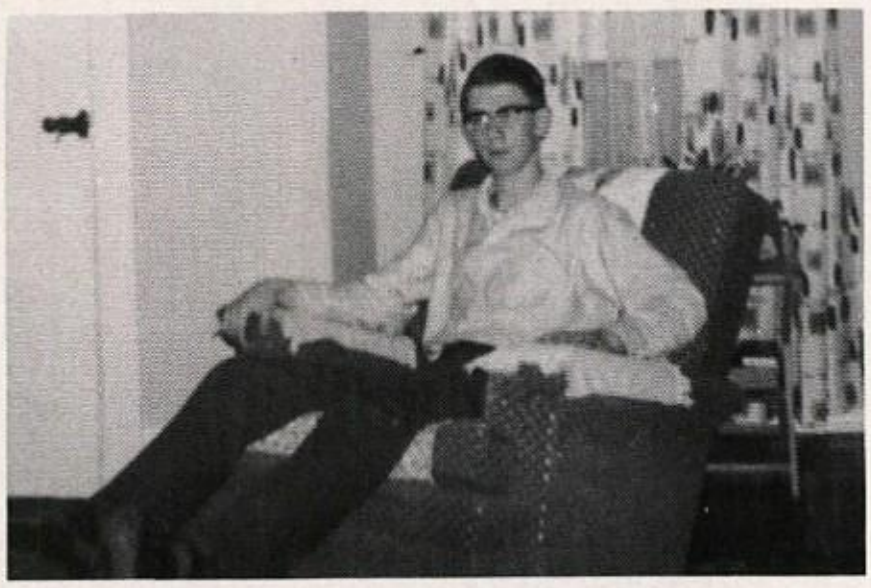

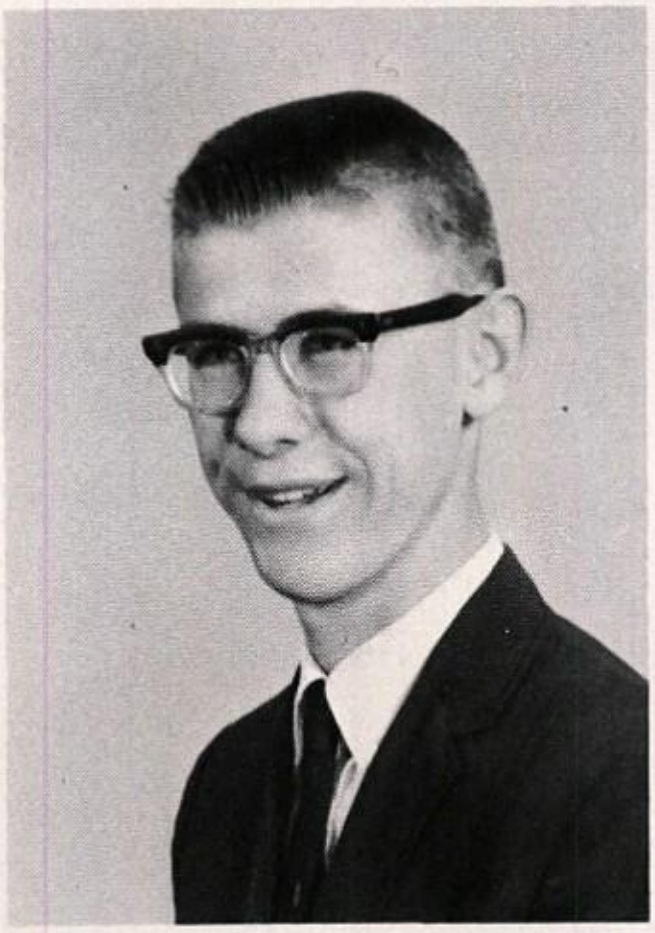

Robert LeRoy Wagner
Academic

Steven Wesley Waldron
Academic

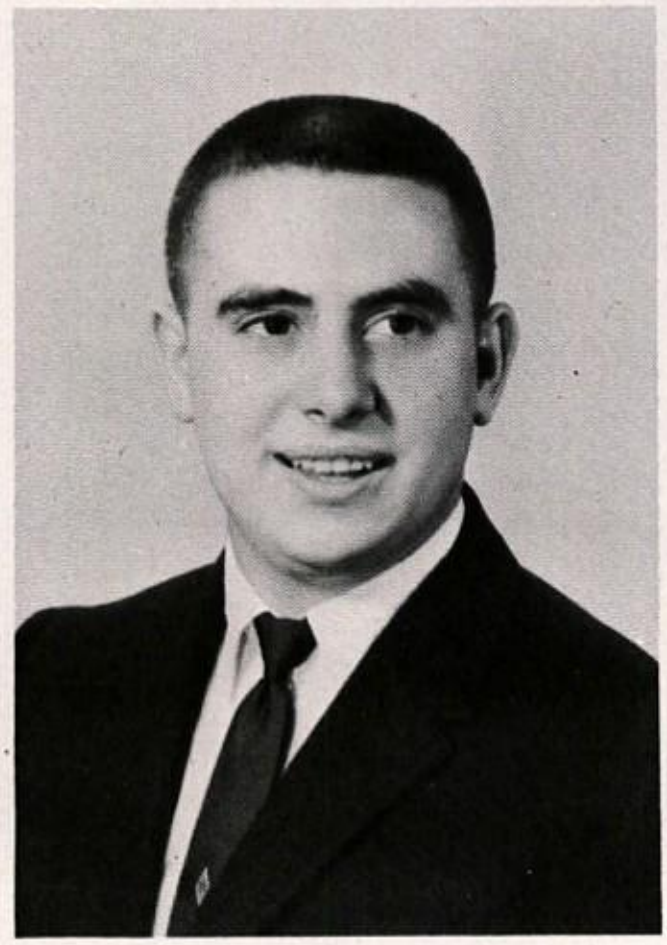

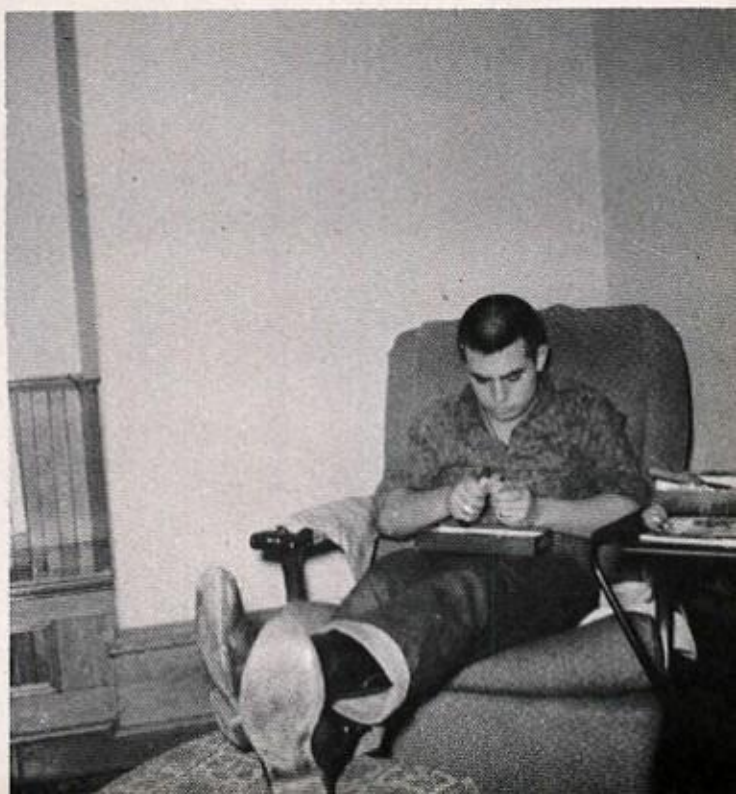

Ruth Kay Wentzler
Academic

Byron Maine Wertman
Academic

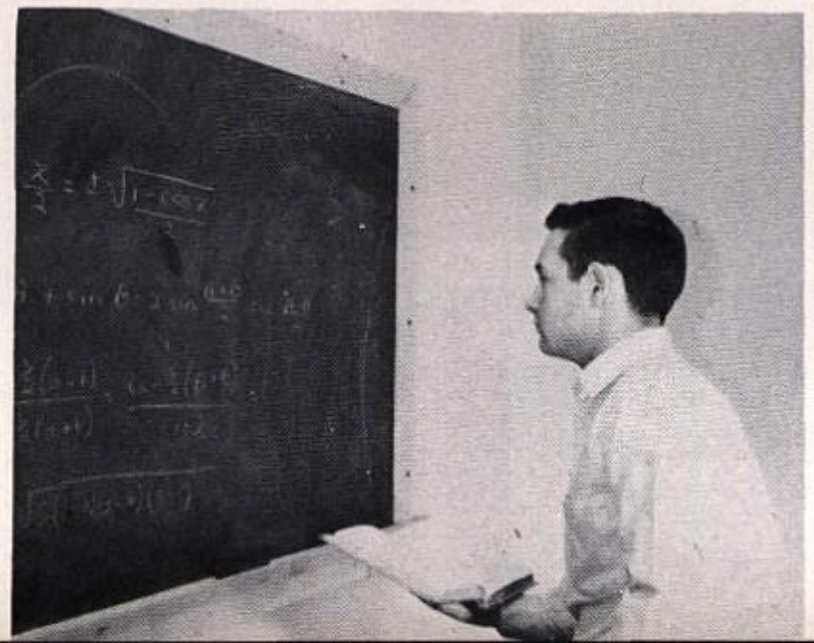

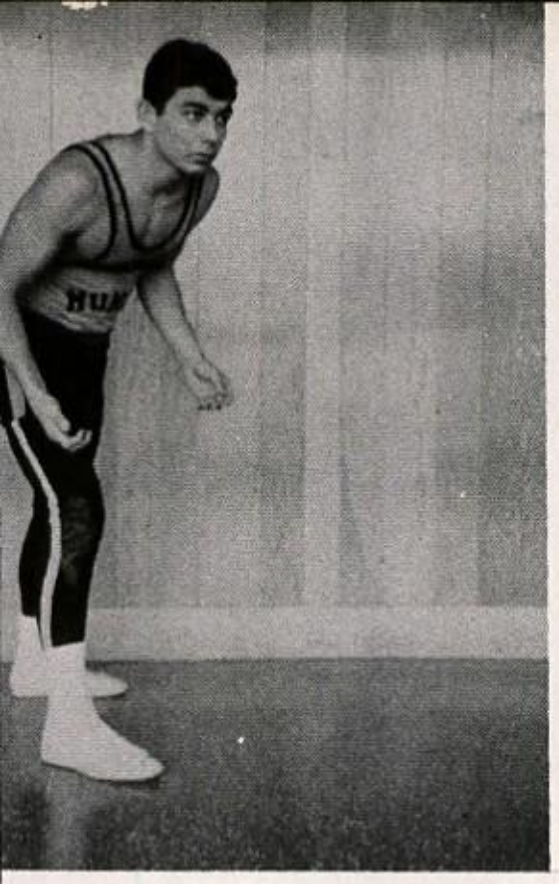

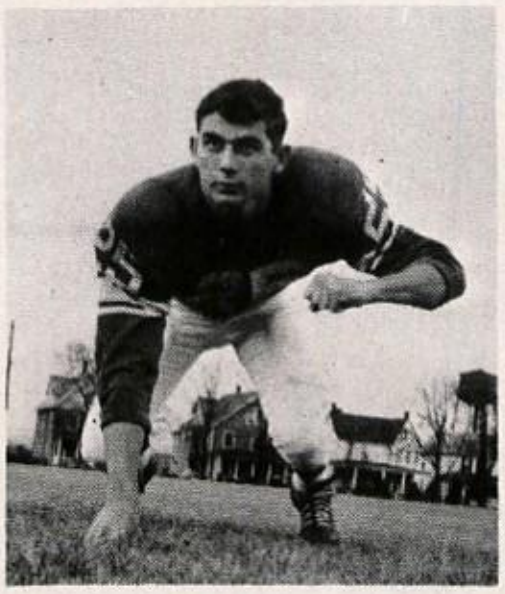

Matthew William White
Academic

Susan Lane Worthington
Academic

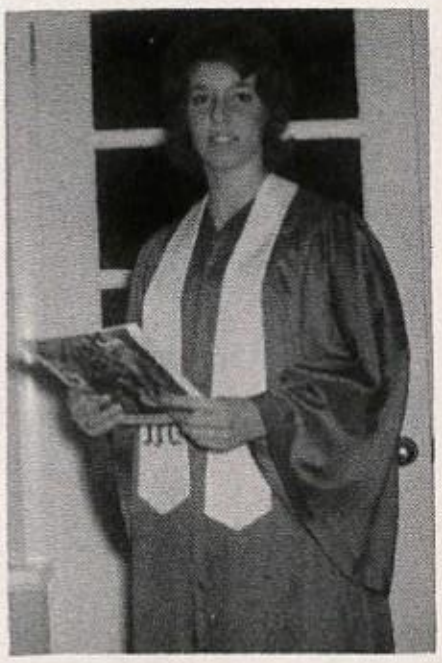

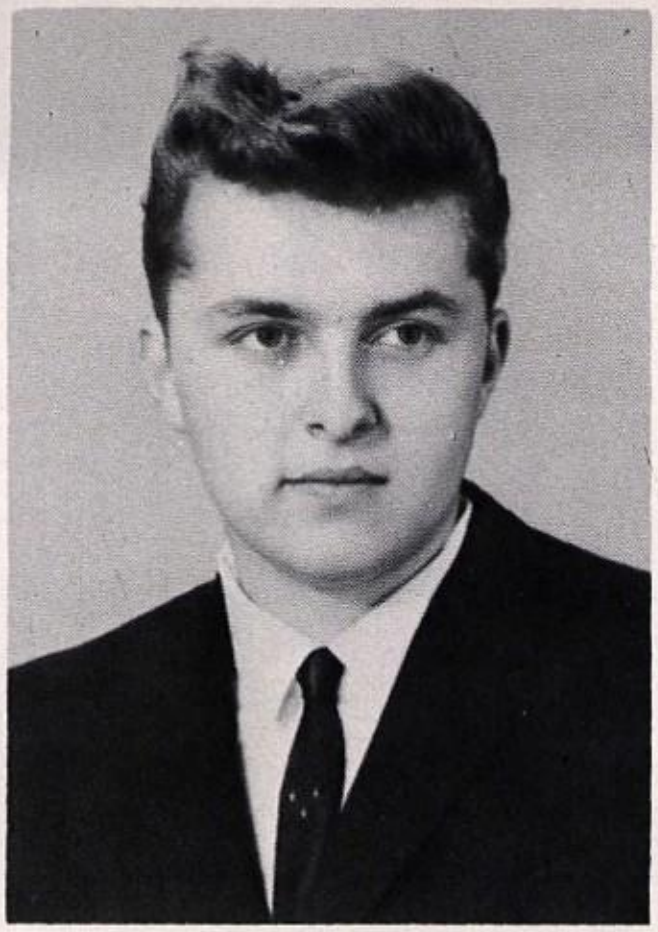

Dale Eugene Wilson
General

Wanda Lee Yocum
Business Education

IN MEMORIAM

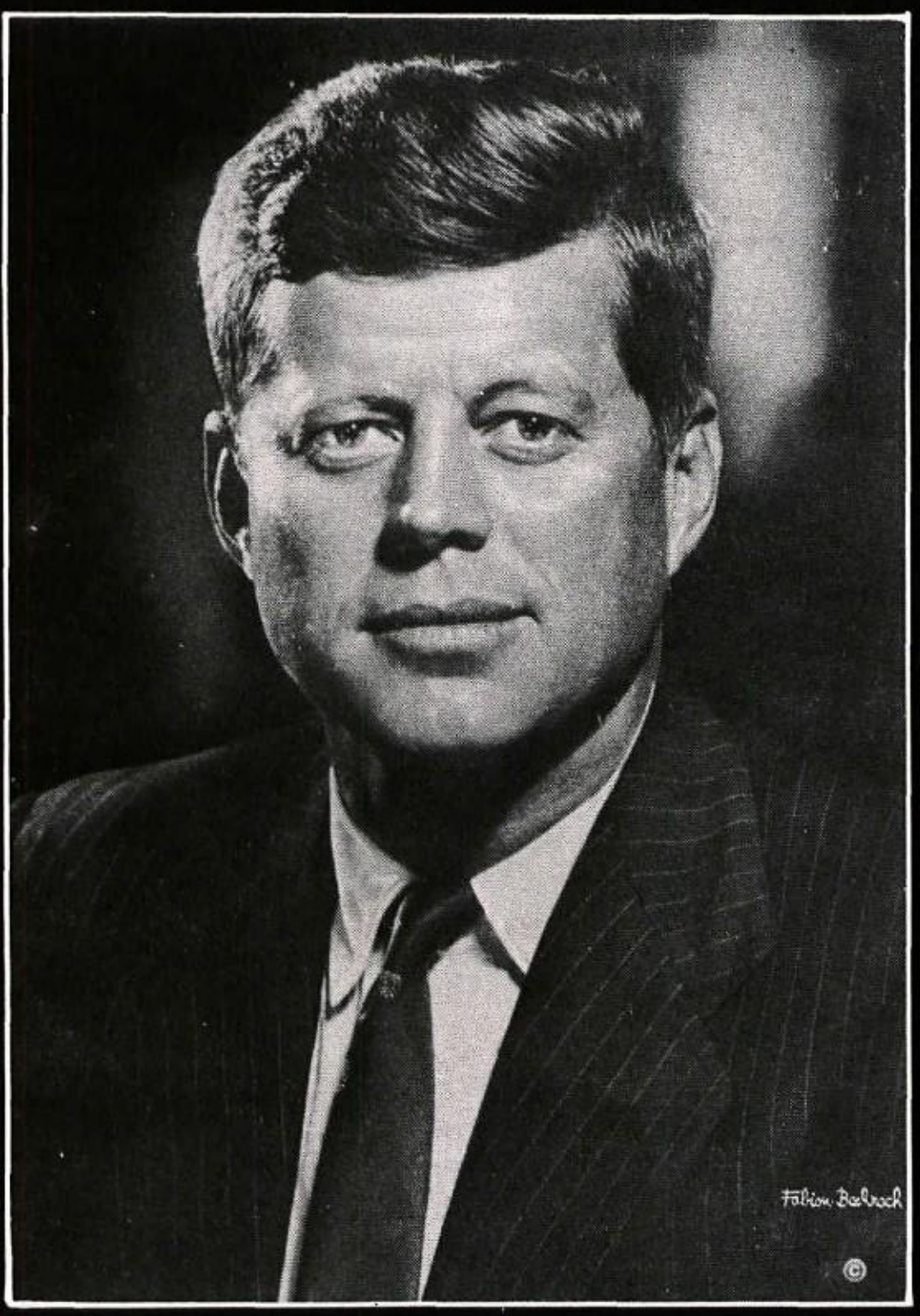

President John F. Kennedy
1917-1963

Our school mourns.

DEATH OF A GREAT MAN

The man rode on with head held high,
As the sun beat down from the cloudless sky.
A crowd of thousands was gathered about,
when suddenly those shots rang out.

The tall man slumped against his wife,
and each moment ebbed away his life.
The shot had struck him in the head . . .
And now the question—Alive? or Dead?

The car sped off carrying him away . . .
but soon a priest would come to say
in answer to our fears and dread-
John F. Kennedy is dead.

Soon all countries and nations heard
the sorrowful and tragic word.
His name was first on every breath,
and all the world did mourn his death.

His loss was felt by every race,
and sad tears stained the nation's face.
For he who tried and tried again
to preserve equality for all men.

Although he is gone his memory remains,
all mankind will recall his name . . .
and all who understand
know we have lost a great man.

Most Studious—Kathy Long, Ken Hilner

Best Dressed—Judy Springman, Butch Frick

HALL OF FAME

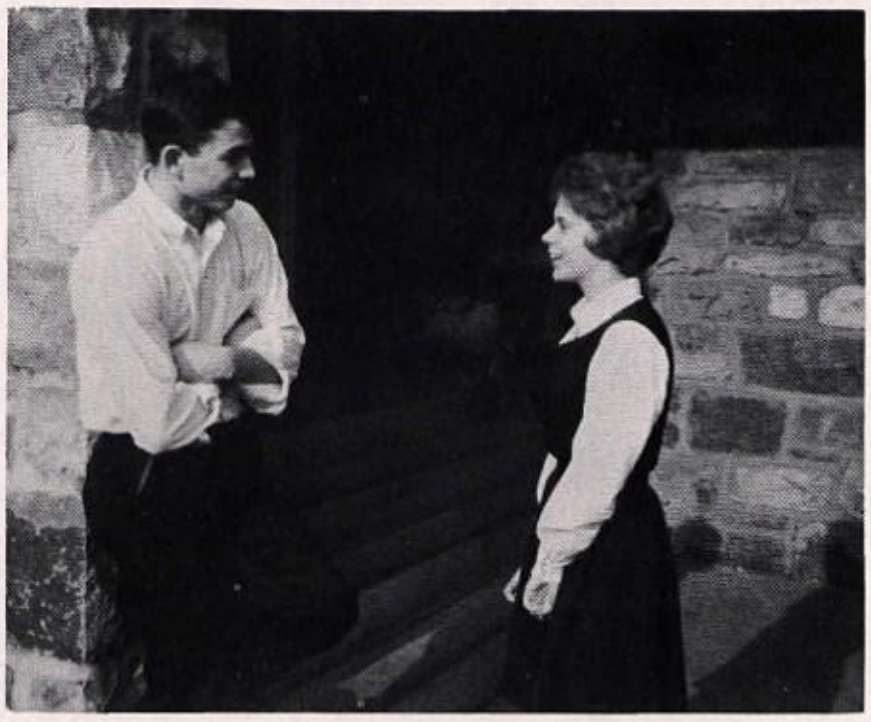

Best Looking—Matthew White, Nancy Hartman

Most Dependable
Joyce Johnson
John Konkle

Most Courteous
Marilyn Corson
Charles Richart

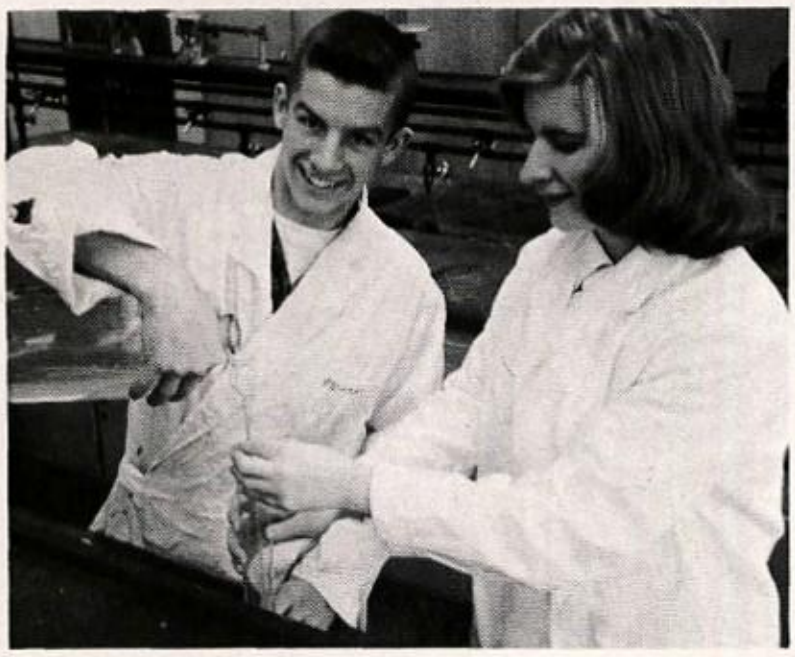

Most Likely to Succeed—Linda Murray, Garry Burgard.

Best Natured—Madeline Reed, Ed Burkholder

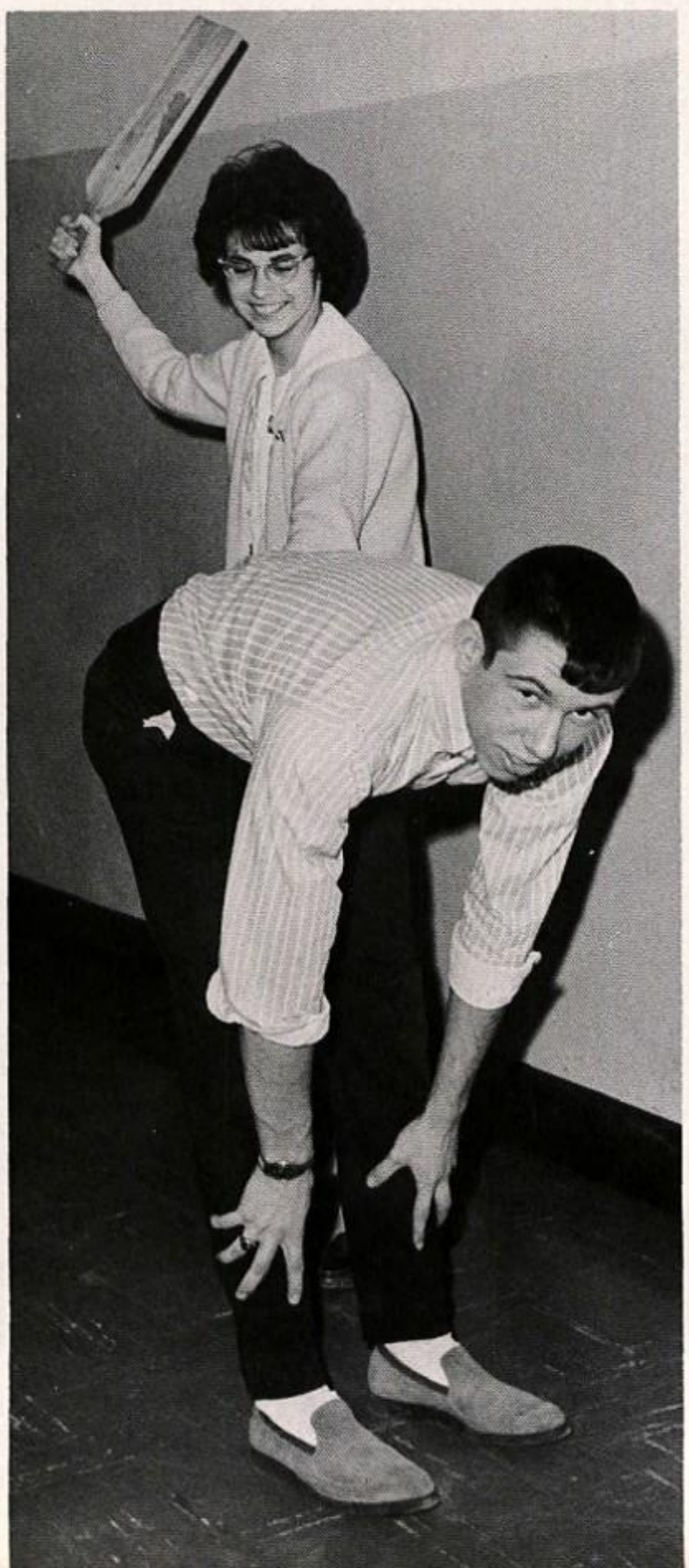

Most Witty—Wanda Yocum, Kevin Kennedy

Most Athletic—Sherry Bennett, Jim Stroup.

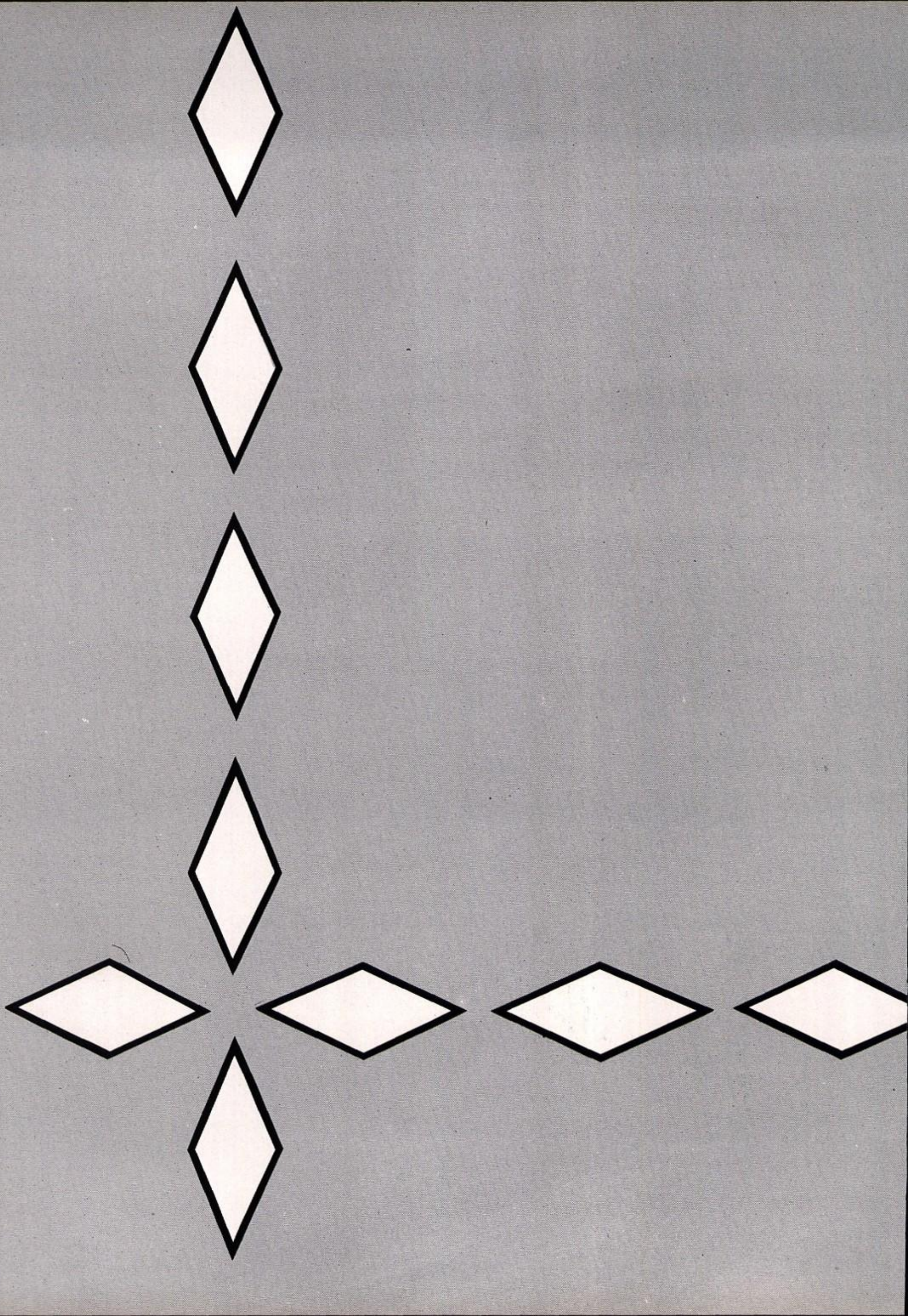

ADVERTISEMENTS

COMPLIMENTS OF

GILBERT BROTHERS

MUNCY
"Floyd"
LI-6-3220

37 YEARS OF
DEPENDABLE SERVICE

MONTOURSVILLE
"Ward"
368-8677

SUPER CHEVROLET SERVICE

HARTER'S DRUG STORE

Muncy, Penna.

E. B. McCUAIG

Compliments
of

ORLIE'S SUB SHOP

Muncy Penna

Compliments
of

**LUCIE DECKER
SPECIALTY SHOP**

Muncy, Penna. Phone LI 6-3090

Compliments of

L. J. EAKER

100 N. Main St.

MUNCY, PENNA.

RAMBLER SALES AND SERVICE

MURRAY MOTOR CO.

FORD — MERCURY

Celebrating Our Silver Anniversary
Full Line Genuine Ford Parts

Compliments
of

**SHAHEEN MOTORS
INC.**

Oldsmobile
Muncy — Montoursville

Penna.

Compliments of

TASTEE FREEZE

Hughesville Pennsylvania

Compliments of

JACK D. STROUP

CONTRACTOR

Muncy R-4 Penna.

Compliments of

NICK'S

REED'S

Barber Shops

COMPLIMENTS OF

SPROUT, WALDRON & COMPANY, INC.

Who
Wish
The Class
of
1964
The Best of Luck

MANUFACTURING ENGINEERS

MUNCY, PENNSYLVANIA

IT'S SMART TO BE THRIFTY

SAVE YOUR MONEY WITH SYSTEM AND SAFETY

THE MUNCY BANK AND TRUST COMPANY

MUNCY, PENNSYLVANIA

Member of The Federal Deposit Insurance Corp.

JONES and LAUGHLIN STEEL CORPORATION

Wire Rope Division

MUNCY, PENNSYLVANIA

LOWE'S

SELF-SERVICE GROCERY

ELECTRICAL APPLIANCES

Phone LI-6-9313 **CLARKSTOWN, PENNA.**

Compliments of

BOB FREY'S MARKET

MUNCY, PENNA.

Say It With Flowers

BRYFOGLE'S FLOWERS

LARGEST GROWER OF FLOWERS

IN LYCOMING COUNTY

MUNCY, PENNA.

Congratulations — Class of 1964

BANK WITH CONFIDENCE

at

CITIZENS NATIONAL BANK OF MUNCY

Deposits Insured to $10,000

With

Federal Deposit Insurance

Corporation

HARVEY F. CORSON

Sales and Service

ALLIS-CHALMER and NEW HOLLAND
FARM EQUIPMENT
and
REMINGTON CHAIN SAWS

MUNCY, PENNA.

ROBERT N. CAMPBELL

Plumbing and Heating

Coal, Oil and Stoker Units
Sales and Service

Phone LI-6-3338 **R. D. 4, MUNCY, PA.**

Compliments of

WALLIS

FUNERAL

HOME

H. E. WALLIS
D. E. WALLIS

121 South Main St. **MUNCY, PENNA.**

Compliments of

MICHAEL BROTHERS

RADIO—TELEVISION—HARDWARE
ELECTRICAL APPLIANCES—TOYS

—GIFT WARE A SPECIALTY—

27 S. Main St. **MUNCY, PENNA.**

MORAN HOTEL

VISIT OUR SNACK BAR
TRY OUR SUBMARINES

South Main **MUNCY, PENNA.**

Compliments of

MUNCY DRY GOODS CO.

MUNCY, PENNA.

Compliments of

HURR'S DAIRY STORE

MUNCY, PENNA.

FORT BRADY HOTEL

"America's Heritage"

HOSPITALITY — FINE FOOD

MUNCY, PENNA.

Compliments of

BOWLARENA

MUNCY, PENNA.

Compliments of

MYER'S AUTO PARTS

T. G. Griggs, *Prop.*

Williamsport's Largest Department Store —
Serving the community with quality
merchandise since 1850 . .

L. L. STEARN & SONS

MUNCY BUICK

SALES and SERVICE

Phone LI-6-3940 **MUNCY, PENNA.**

Compliments of

PAUL'S STORE

CLOTHES
MEN'S, WOMEN'S AND
CHILDREN'S WEAR

SHOES AND RUBBER FOOTWEAR

Phone LI-6-3510 **MUNCY, PENNA.**

Compliments

of

JUNIOR CLASS

Compliments

of

SOPHOMORE CLASS

OLD FORT NURSERY

BEAUTIFIERS OF HOMES

Phone LI-6-5305 **MUNCY, PENNA.**

FREY'S HARDWARE

Established in 1863

DONALD B. WILT, *Prop.*

Phone LI-6-3680 **MUNCY, PA.**

SEE

LUNDY LUMBER

COMPANY of MUNCY

FOR ALL KINDS OF

BUILDING SUPPLIES

Compliments of

THE YOUNG

MACHINERY CO., Inc.

Materials Handling
and
Processing Equipment

Phone LI-6-3165 **MUNCY, PENNA.**

KEEPSAKE

BARTLOW'S JEWELRY

Timely Gifts for All Occasions

HAMILTON and ELGIN WATCHES

Phone LI 6-5460 **18 South Main St.**

Compliments of

MUNCY PASTRY SHOP

MUNCY, PENNA.

MIKE'S Esso SERVICE

Michael Aldish

PICK-UP AND
DELIVERY SERVICE

AAA

Phone LI-6-5393 **MUNCY, PENNA.**

COUNTRY STORE

PENNSDALE

famous for

HAMS AND BACON

Compliments of

RITZ Theatre

MUNCY, PENNA.

Compliments of

BROOKE'S RESTAURANT

East Water Street **MUNCY, PENNSYLVANIA**

WELSH FUNERAL HOME

MUNCY, PENNA.

Compliments of

DOW'S PHARMACY

MUNCY, PENNA.

AUTOGRAPHS

SENIOR DIRECTORY

Judith Anderson

Academic 1,2,3,4; Band 1,2,3,4; Booster Club 2,3,4; Future Nurses Club 2,3,4; G.A.A. 2; Science Club 1; Scoop 1,2; Chorus 1,2,3,4; Magazine Sales 4.

Donna Bachle

Business Education 1,2,3,4; Booster Club 2,3, 4; G.A.A. 3; Intramurals 1; Honor Society 4; May Day Exercises; Scoop 2,3; Magazine Sales 4.

Sherry Bennett

Business Education 1,2,3,4; Booster Club 2,3, 4, Vice President 4; Cheerleader 2,3,4; G.A.A. 2,3; Gym Team 1,2.3; Intramurals 1,2.3; May Day Exercises 1,2,3; May Court 4; Student Council 1,2,3,4; Secretary 4; Canusarago Staff 4; Class Secretary 2,3,4; Magazine Sales 4.

Gary Bontomase

Academic 1,2,3,4; Gym Team 1,3,4; Intramurals 1; May Day Exercises 3,4; Science Club 1; Scoop 2; M Club 3,4, V. Pres. 4; Student Council 1,4; Pres. Protemp 4; Wrestling 1,2,3, 4; Magazine Sales 4.

Candace Booth

Academic 1; Business Education 2,3,4; Booster Club 2,3; G.A.A. 2,3; May Day Exercises 3; Science Club 1; Scoop 2; Magazine Sales 4.

Donald Breneisen

General 1,2,3,4; Wrestling 1,2; Magazine Sales 4.

Thomas Brittain

Academic 1,2,3,4; Football 1,2,3,4; M Club 3, 4; Science Club 1; Student Council 4; Wrestling 1,2,3,4; Magazine Sales 4.

William Brooke

General 1,2,3,4; Basketball 1,3; Captain 1; Magazine Sales 4.

Garry Burgard

Academic 1,2,3,4; Football 1,3,4; Gym Team 3, 4; Honor Society 3,4, V. Pres. 3, Pres. 4; Intramurals 1,2; May Day Exercises 4; M Club 3,4; Class Play 4; Science Club 1; Scoop 2; Student Council 2,3,4, V. Pres. 4; Wrestling 1,2,3,4; Canusarago Staff 4; Class Treasurer 2; Magazine Sales 4.

Carol Burkhart

Academic 1,2,3,4; Band 2,3,4; Booster Club 2,3,4; Secretary 3; G.A.A. 2,3,4; Honor Society 3,4; Secretary 3; Intramurals 1,2,3; Librarian 2,3,4; Class play 4; Science Club 1; Scoop 2,3,4; Canusarago Staff 4; Chorus 1,2,3; Magazine Sales 4.

Edward Burkholder

Academic 1,2,3,4; Basketball 1,2,3; Gym Team 1; Intramurals 2,3; Science Club 1; Scoop 2; Yearbook 4; Track 2,3,4; Magazine Sales 4.

Jerald Burkholder

General 1,2,3,4; Magazine Sales 4.

James Cannon

General 4; Magazine Sales 4.

Marilyn Corson

Academic 1,2,3,4; Band 1,2,3,4, V. Pres. 3; Booster Club 2,3,4, Pres. 4; G.A.A. 2,3,4; Honor Society 3,4, Treasurer 3; Intramurals 1,2,3; Librarian 1,2; May Day Exercises 3; May Court 4; Science Club 1; Scoop 2,3,4; Canusarago 4, Editor 4; Chorus 1,2,3,4; Magazine Sales 4.

Gary Craig

General 1,2,3,4; Magazine Sales 4.

Gary Deppen

Agriculture 1,2,3,4; Magazine Sales 4.

Kenneth Deppen

Agriculture 1,2,3,4; Magazine Sales 4.

Robert Detrick

Academic 1,2,3,4; Band 1; Basketball 3,4; Football 2,3,4; Honor Society 2,3,4; M Club 3, 4; Science Club 1; Scoop 2,3; Canusarago Staff 4; Magazine Sales 4.

Betty Elliott

Business Education 1,2,3,4; Band 1,2,3; Booster Club 2,3; Future Nurses Club 2,3; Intramurals 1; Photography Club 1; Science Club 1; Scoop 1,2; Chorus 1,2,3; Magazine Sales 4.

Raymond Falls

General 1,2,3,4; Wrestling 1,2; Magazine Sales 4.

Donna Fiegles

Business Education 1,2,3,4; Booster Club 2,3,4; G.A.A. 2,3; Intramurals 1,2,3; May Day Exercises 1,2; Scoop 3; Magazine Sales 4.

Taylor Fetzer

Agriculture 1,2,3,4; Wrestling 3, Magazine Sales 4.

SENIOR DIRECTORY

Richard Fisher

Agriculture 1,2,3,4; Chaplain 3; Magazine Sales 4.

Gerald Frick

Academic 1,2,3,4; Band 1; Football 1,2,3,4; Honor Society 3,4; M Club 3,4, Sec. 4; Class Play 4; Science Club 1; Scoop 2,3; Student Council 1; Wrestling 1,2,3,4; Magazine Sales 4.

Richard Frisch

Academic 2,3,4; Basketball 2,3,4; Football 3; Intramurals 2; Class Play 4; Magazine Sales 4.

Harley Fry

Agriculture 1,2,3,4; F.F.A. 1,2,3,4, Sec. 1,3, Reporter 2, Pres. 4; Magazine Sales 4.

Doris Jean Geringer

Academic 1,2,3,4; Booster Club 1,2,3,4; Future Nurses Club 2,3; G.A.A. 2,3,4; Class Play 4; Honor Society 3,4; Intramurals 1,2,3; Librarian 1,2,3; May Day Exercises 2; Science Club 1; Girls Ensemble 3; Magazine Sales 4.

Larry Girven

Academic 1,2,3,4; Band 1,2,3,4; Student Director 3,4; Basketball 1,2; Intramurals 1,2,3; Canusarago Staff 4; Track 2,3,4; Magazine Sales 4.

Thomas Griggs

General 1,2,3,4; Basketball 2,3,4; Intramurals 1,2,3; Science Club 1; Magazine Sales 4.

Nancy Hartman

Academic 1,2,3,4; Band 1,2,3; Honor Society 3,4; May Day Exercises 2,3; May Court 4, Science Club 1; Chorus 1,2,3,4; Ensemble 2, 3; Magazine Sales 4.

Fred Heilman

Academic 1,2,3,4; Basketball 2,3; Football 1,2; Intramurals 1,2,3; May Day Exercises 2; Scoop 2; Track 2; Magazine Sales 4.

Eddie Heincelman

Academic 1,2,3,4; Band 1,3,4; Football 1,2,3, 4; Honor Society 3,4; Intramural 1,2,3; May Day Exercises 3,4; "M" Club 2,3,4; Science Club 1; Scoop 1,2,3,4; Wrestling 1,2,3,4; Magazine Sales 4.

Karla Helldorfer

Academic 1,2,3,4; Booster Club 2,3,4; Future Nurses Club 2,3,4, Historian 2,3,4; May Day Exercises 2; Photography Club 1; Russian Club 3, Sec.-Treas. 3; Scoop 2,3,4; Librarian 1,2; Science Club 1; Magazine Sales 4; Chorus 1,2,3,4.

Betty Hicks

Academic 1,2,3,4; Booster Club 2,3,4; G.A.A. 2,3; Honor Society 3,4; Intramurals 1,2,3; Librarian 1; May Day Exercises 2; Scoop 2; Chorus 1,2,3,4; Magazine Sales 4.

Kenneth Hilner

Academic 1,2,3,4; Band 1,2,3,4, Sec.-Treas. 3; Wrestling 1,2,3,4; Gym Team 2,3,4; Honor Society 3,4; May Day Exercises 2,4; "M" Club 2,3,4; Scoop 4; Student Council 4; Magazine Sales 4.

Lee Houseknecht

Academic 1,2,3,4; Football 1,2,3; Gym Team 1,2,3,4; Honor Society 3,4; Intramurals 1,2, 3; May Day Exercises 3; "M" Club 2,3,4; Science Club 1; Wrestling 1,2,3,4; Magazine Sales 4.

Judy Houtz

Business Education 1,2,3,4; Booster Club 2,3, 4; Future Nurses Club 3; Intramurals 1,2,3; May Day Exercises 1,2; Scoop 3,4; Magazine Sales 4.

Joyce Johnson

Academic 1,2,3,4; G.A.A. 2,3,4, Treasurer 3, 4; Honor Society 3,4; Intramurals 1,2,3; Librarian 1,3; May Day Exercises 3; Science Club 1; Scoop 1,2,3,4, Co-editor 4; Class Treas. 4; Chorus 2; Magazine Sales 4.

Robert Johnson

General 1,2,3,4; Football 3,4; Gym Team 1,2, 3; "M" Club 4; Intramurals 1,2; Wrestling 2,4; Magazine Sales 4.

Joyce Karschner

Business Education 1,2,3,4; Booster Club 2,3; G.A.A. 3; Science Club 1; Scoop 4; Chorus 1, 3,4; Class Play 4; Magazine Sales 4.

Kevin Kennedy

Academic 1,2,3,4; Football 1,2,3,4; Gym Team 1; Intramurals 1,2,3; May Day Exercises 1; "M" Club 3,4; Science Club 1, V. Pres. 1; Magazine Sales 4; Student Council 1,2, Treas. 1; Wrestling 2,4; Track 2,3,4.

Sandra Kennedy

Academic 1,2,3,4; Booster Club 2,3,4; Science Club 1; Scoop 1,2; Magazine Sales 4.

Dale Konkle

Academic 1,2,3,4; Football 1,2,3,4; Intramurals 1,2,3; May Day Exercises 2,3; "M" Club 3,4, Pres. 4; Science Club 1; Scoop 2; Honor Society 3; Wrestling 1,2,3,4; Class V. Pres. 3,4; Class Play 4; Magazine Sales 4.

SENIOR DIRECTORY

William Livingston

Academic 3,4; Honor Society 3,4; May Day Exercises 3; Magazine Sales 4.

Barbara Lockhart

Academic 1,2,3,4; G.A.A. 3,4; Intramurals 1, 2,3; Russian Club 2; Science Club 1; Magazine Sales 4.

Kathy Long

Academic 1,2,3,4; Booster Club 2,3,4; G.A.A. 2,3,4; Honor Society 3,4; May Day Exercises 3; Student Council 2; Chorus 1; Magazine Sales 4.

Mary Lou Lowe

Academic 1,2,3,4; Booster Club 2,3,4; Librarian 1; May Day Exercises 3; Science Club 1; Student Council 1,2, Pres. Cabinet 4; Magazine Sales 4.

Ruth Lowry

Academic 1,2,3,4; Booster Club 2,3,4; G.A.A. 2,3; Honor Society 3,4; May Day Exercises 3; Science Club 1; Student Council 1,2, Pres. Cabinet 4; Magazine Sales 4.

Gretchen Luft

Academic 1,2,3,4; Booster Club 2,3,4; Future Nurses Club 2,3,4; Chorus 1,2,3,4; Intramurals 1,2,3; May Day Exercises 3; Class Play 4; Scoop 1,2,3,4; Magazine Sales 4.

Imogene McCarty

Business Education 1,2,3,4; Booster Club 2,3; Honor Society 4; Intramurals 1,2; May Day Exercises 1; Canusarago Staff 4; Magazine Sales 4.

Mary Anna Mathers

Business Education 1,2,3,4; Booster Club 2,3, 4; G.A.A. 2,3,4; Intramurals 1,2,3; May Day Exercises 1; Student Council 2; Magazine Sales 4.

David Michael

Academic 1,2,3,4; Basketball 1,2,3,4; Intramurals 1,2,3; May Day Exercises 4; "M" Club 3,4; Class Play 4; Scoop 2,3; Student Council 3; Magazine Sales 4.

Gail Miller

Academic 1,2,3,4; Booster Club 2,3,4; Future Nurses Club 2,3,4, Pres. 2,3; G.A.A. 2,3,4; Gym Team 1,2; Class Play 4; Student Council 1,2; Chorus 2; Magazine Sales 4.

Jane Miller

Business Education 1,2,3,4; Booster Club 2,3, 4; Intramurals 1,2; May Day Exercises 1,2; Magazine Sales 4.

John Miller

Academic 1,2,3,4; Basketball 1,2,3,4; Football 3,4; Honor Society 3,4; Intramurals 1,2,3,4; May Day Exercises 3,4; "M" Club 3,4; Class Play 4; Scoop 2,3; Magazine Sales 4.

Judy Miller

Academic 1,2,3,4; Band 2,3,4; Booster Club 2, 3,4; Future Nurses Club 2,3,4, Pres. 4; Honor Society 3; Science Club 1; Scoop 2,3; Chorus 4; Magazine Sales 4.

Rozalind Moser

Business Education 1,2,3,4; Booster Club 2,3, 4; G.A.A. 3; Intramurals 1,2,3; May Day Exercises 1; Scoop 3,4; Chorus 4; Magazine Sales 4.

Linda Murray

Academic 1,2,3,4; Band 1,2,3,4, Pres. 4; Booster Club 2,3,4; G.A.A. 2,3,4; Honor Society 3,4; Intramurals 1,2; Magazine Sales 4; Class Play 4; Scoop 2,3,4; Student Council 4, Clerk of Senate 4; Chorus 1,2,3,4; Science Club 1.

Judy Nixon

Business Education 1,2,3,4; Booster Club 2,3, 4; Chapel Program 1; Intramurals 1; May Day Exercises 1; Science Club 1; Magazine Sales 4.

Richard Opp

Academic 1,2,3,4; Basketball 1,2,3,4; Football 1,2,3,4; May Day Exercises 4; Class Play 4; "M" Club 3,4, Treas. 3,4; Magazine Sales 4.

Margaret Patrizio

Academic 1,2,3,4; Booster Club 2,3,4, Treas. 3; G.A.A. 2,3,4; Gym Team 1,2,3; Honor Society 3; Intramurals 1,2,3; May Day Exercises 1,2, 3; May Court 4; Class Play 4; Scoop 2,3,4; Canusarago Staff 4; Science Club 1, Pres. 1; Chorus 1,2,3,4; Magazine Sales 4.

Janet Peterman

Academic 1,2,3,4; Booster Club 2,3,4; G.A.A. 2,3,4; Intramurals 2,3; May Day Exercises 1,2; Scoop 2,3; Magazine Sales 4.

Mary Ann Poff

Academic 1,2,3,4; Band 1,2,3,4; Booster Club 2,3,4; Band Sec.-Treas. 4; Librarian 2; May Day Exercises 1,2,3; Magazine Sales 4; Student Council 4; Chorus 1,2,3,4; Future Nurses Club 3,4; Ensemble 2,3; Future Nurses Club Sec. 3, Treas. 4.

SENIOR DIRECTORY

Porter Rathmell

Academic 1,2,3,4; Basketball 1,2,3,4, Co-captain 4; Football 1,2,3,4; Honor Society 3, 4; Intramurals 1,2; May Day Exercises 2,3,4; Magazine Sales 4; "M" Club 2,3,4; Class Play 4; Student Council 1,2, Pres. 1.

Madeline Reed

Academic 1,2,3,4; Booster Club 2,3,4; Future Nurses Club 3,4; G.A.A. 2,3,4; Intramurals 1, 2,3; May Day Exercises 1; Science Club 1; Scoop 2,4; Magazine Sales 4; Chorus 1.

Charles Richart

General 1,2,3,4; Magazine Sales 4.

Thomas Reynolds

Academic 1,2,3,4; Librarian 1,4; May Day Exercises 1,2,3,4; Photography Club 1,2; Canusarago Staff 4; Projectionists Club 1,2, 3,4; Magazine Sales 4.

John Ritter

Academic 1,2,3,4; Librarian 1; Photography Club 1,2, Sec. 2; Science Club 1; Magazine Sales 4.

Linda Shaheen

Academic 1,2,3,4; Booster Club 2,3,4; Intramurals 1; May Day Exercises 3; Science Club 1; Magazine Sales 4.

Judy Spotts

Academic 1,2,3,4; Booster Club 2,3,4; Cheerleader 2,3,4; G.A.A. 2,3,4; Honor Society 3, 4; Intramurals 1,2; May Day Exercises 1,2,3; May Court 4; Scoop 2, Student Council 2,4; Chorus 1,2,3,4; Ensemble 2,3; Magazine Sales 4.

Judy Springman

Academic 1,2,3,4; Booster Club 2,3,4, Pres. 3; G.A.A. 2,3,4, V. Pres. 3,4; Honor Society 3,4; Intramurals 1,2,3; May Princess 1; May Day Exercises 3; May Court 4; Scoop 1; Student Council 1,4, V. Pres. 1; Chorus 1,2; Flaming Folliage Rep. 4; Magazines 4.

Harry Stackhouse

Business Education 1,2,3,4; Magazine Sales 4.

Linda Stevens

Business Education 1,2,3,4; Booster Club 2,3, 4; G.A.A. 2,3; Gym Team 1,2; May Day Exercises 1,3; Magazine Sales 4.

James Stroup

Academic 1,2,3,4; Basketball 1,2,3,4; Football 1,2,3,4, Co-captain 4; Honor Society 3,4; Intramurals 1,2; May Day Exercises 2,3,4; "M" Club 2,3,4; Student Council 3, V. Pres. 3; Class President 2,3,4; Magazine Sales 4.

Gary Stutzman

Academic 1,2,3,4; Football 1,2,3,4, Co-captain 4; Intramurals 1,2,3; May Day Exercises 3,4; "M" Club 2,3,4; Class Play 4; Student Council 4, Pres. 4; Wrestling 1,2,3,4; Magazine Sales 4.

Roy Swartz

Agriculture 1,2,3,4; F.F.A. 1,2,3,4, V. Pres. 2, 4; Magazine Sales 4.

Robert Tomlinson

Academic 1,2,3,4; Gym Team 4; Honor Society 3,4; Magazine Sales 4; Photography Club 1,2, Treas. 2; Yearbook Staff 4.

Robert Wagner

Academic 1,2,3,4; Chapel Program 1; Magazine Sales 4.

Steven Waldron

Academic 1,2,3,4; Chapel Program 1; Football Manager 1,2; Class Play 4; Magazine Sales, High Salesman 4.

Ruth Wentzler

Academic 1,2,3,4; Band 1,2,3,4; Chapel Program 1; G.A.A. 2,3,4; Honor Society 3,4; Intramurals 1,2,3; Librarian 1,2,3,4; May Day Exercises 1; Magazine Sales 4; Scoop 2,3,4; Chorus 1,2,3,4.

Maine Wertman

Academic 1,2,3,4; Student Council 4; Projectionists Club 2; Wrestling 1,2,3; Science Club 1; Magazine Sales 4.

Matthew White

Academic 1,2,3,4; Chapel Program 1, Football 1,2,3,4; Gym Team 1,2; Intramurals 1; May Day Exercises 1,3,4; Magazine Sales 4; "M" Club 3,4; Wrestling 1,2,3,4.

Dale Wilson

General 1,2,3,4; Chapel Program 1; Magazine Sales 4.

Susan Worthington

Academic 1,2,3,4; Band 2,3,4; Booster Club 2,3,4, Treasurer 4; G.A.A. 2,3,4, Pres. 4; Intramurals 1,2,3; May Day Exercises 3; May Court 4; Science Club 1; Student Council 3; Chorus 1,2,4; Magazine Sales 4.

Wanda Yocum

Business Education 3,4; Booster Club 3; G.A.A. 3; Class Play 4; Scoop 4; Magazine Sales 4.

- THIS WAS THE YEAR -

PRESIDENT JOHNSON SIGNS
$11 BILLION TAX CUT

L.A. DODGERS WIN SERIES IN
FOUR STRAIGHT OVER YANKS

JOHN MILLER IS FINALIST
IN NATIONAL MERIT
SCHOLARSHIP TESTS

NEW $60,000 SWIMMING
POOL OPENED

MUNCY HAS RECORD
23.7 INCH SNOWFALL

U.S. ROCKET HITS
THE MOON

PRESIDENT JOHN F. KENNEDY
ASSASSINATED
NOVEMBER 22, 1963

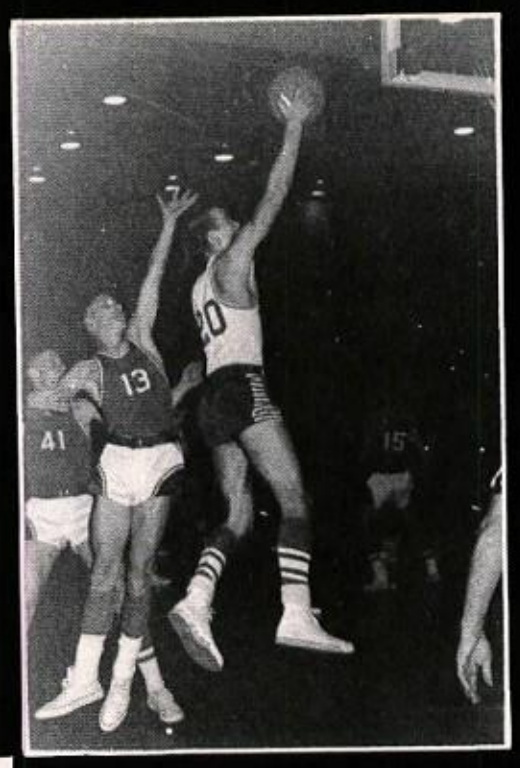

DAVE MICHAEL
BREAKS WEST BRANCH
RECORD WITH 47 POINTS
IN A SINGLE GAME.

TOM WOOD, MUNCY RESIDENT,
ELECTED COUNTY JUDGE

SPROUT-WAIDRON HAS BIGGEST
PRODUCTION YEAR IN ITS HISTORY

PERMANENT LIGHTS INSTALLED
ON FOOTBALL FIELD

YEAH! YEAH! YEAH! THE BEATLES
BECOME A PART OF U.S. HISTORY

WE THE SENIORS OF 1964
SAY FAREWELL
TO MUNCY HIGH SCHOOL . . .

ALMA MATER

HAIL TO ALMA MATER DEAR,
SPREAD HER FAME IN ACCENTS CLEAR,
SHOUT HER GLORY TO THE SKIES,
TELL THE PRAISE OF DEAR OLD MUNCY.
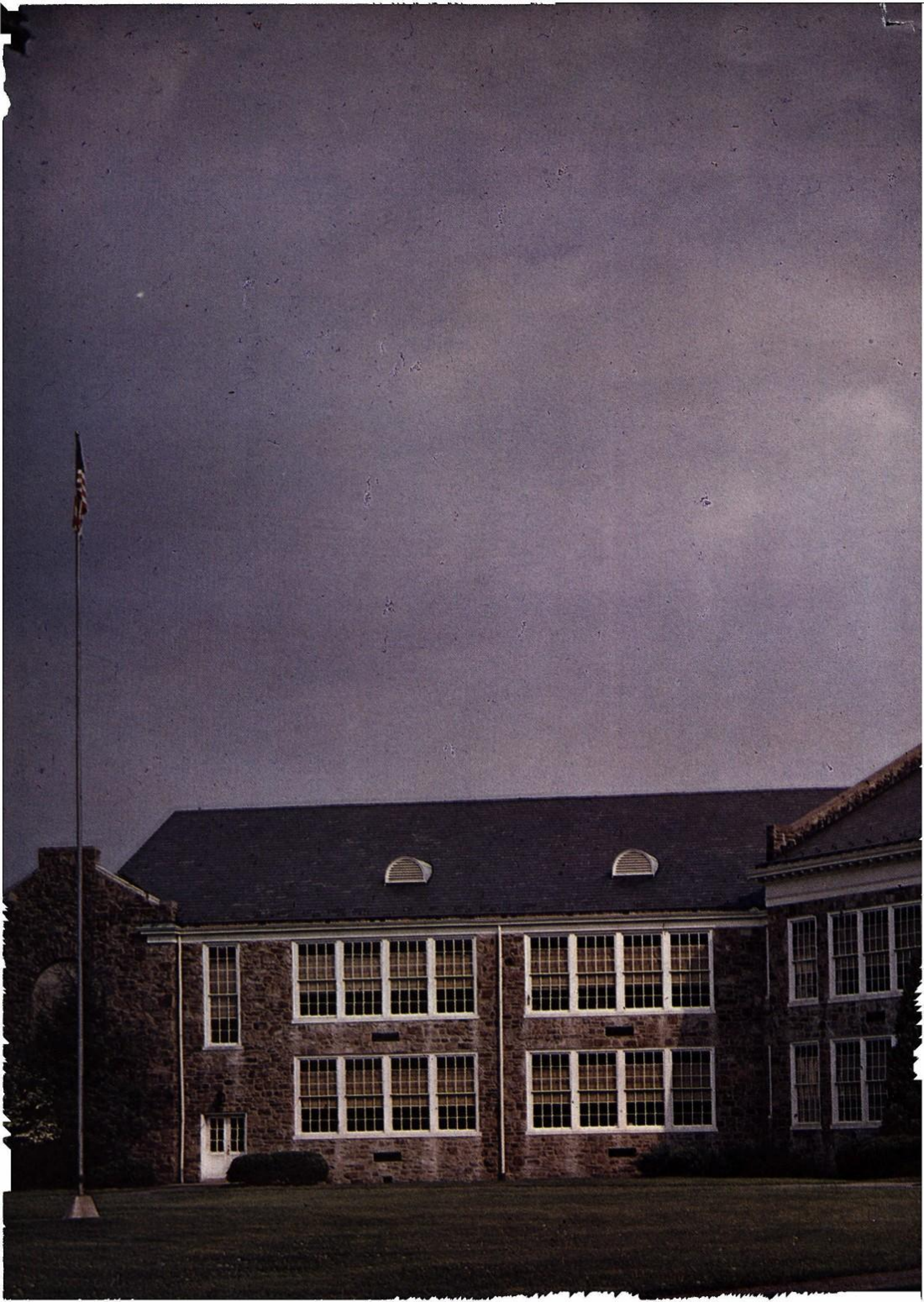
MAY OUR HEARTS BE EVER TRUE,
TO THE COLORS WHITE AND BLUE,
MUNCY HIGH SCHOOL, HERE'S TO YOU.
HAIL TO ALMA MATER, HAIL.